# RECORD HERALD

Vol. 115 — No. 294 12 Pages Washington Court House, Ohio 15 Cents Tuesday, Nov. 27, 1973

SNOW PRINCESSES — Little Miss Snow Princess Jennifer Rotert, left, will assist Diana Brown, Miss Snow Princess, right, in reigning over the annual Christmas parade at 2 p.m. Saturday in downtown Washington C.H. Jennifer is the daughter of Mr. and Mrs. Robert Rotert, New Martinsburg Rd., and is a third grader at Olive Elementary School. Diana, a senior at Miami Trace High School, is the daughter of Mr. and Mrs. Derrell Brown, Stafford Rd.

## Plans to conserve heating oil bared

WASHINGTON (AP) — The administration has drawn up plans that could require homeowners who use heating oil to turn their thermostats down six degrees from where they were last year.

Other users of oil heat, including commercial and government buildings, could be forced to lower temperatures ten degrees or make equivalent fuel savings.

The plans are contained in the administration's proposal for rationing of heating oil, to be published today in the Federal Register.

A draft of the proposed regulations was obtained by The Associated Press and verified by administration sources.

The regulations also would guarantee certain high-priority users anywhere from 90 per cent of last year's fuel oil supply to 100 per cent of their needs this year.

Barring unforeseen complications, the regulations will take effect Jan. 1.

Under the plan, dealers would be legally required to impose the reductions upon the heating oil delivered to their customers. Purchasers would not need coupons to receive their rations.

The dealers would be required to calculate and distribute the correct amounts according to the formula set by the regulations.

Oil dealers could be fined up to $5,000 for each violation of the regulations, which forbid them to discriminate in deliveries or contract terms among customers within each category.

The regulations seem to indicate that homeowners who last year kept their thermostats at a below-average level would have to lower them by six additional degrees.

However, the proposed regulations say that, "When (the lower thermostat setting) results in undue hardships, the owners or occupants may apply to the local board for adjustment."

The priority uses include fuel production and distribution; public transportation; farming; food processing and distribution, industry; cargo and mail hauling; municipal police, fire and sanitation services and medical establishments.

In other action on the fuel shortage:

—The House Appropriations Committee approved $52.1 million for accelerated federal energy research and $21.1 million to run mandatory fuel allocation programs.

—Charles Binsted, president of the National Congress of Petroleum Retailers, said gasoline stations would have to seek price relief from the Cost of Living Council if the supply of gasoline is reduced any further. President Nixon has said deliveries to dealers will be cut 15 per cent.

—Deputy White House Press Secretary Gerald L. Warren was asked whether Nixon would follow his own suggestion that Americans spend "a little more time at home" by changing his pattern of spending most weekends away from Washington. "I think he will be spending more time around here ... Just as all people will be conserving, the President will," Warren said.

—Interior Department officials expressed uncertainty at how soon the President's plan to draft 50 oil industry executives to help run his emergency energy programs would be put into practice. They said there were problems with antitrust and conflict-of-interest laws in putting the executives to work for the government.

* * * *

## Boys blamed for fatal derailment

WINDHAM, Ohio (AP)—Police say two small boys playing along the railroad tracks in the village of Windham were responsible for a freight train derailment which killed one man and caused damage estimated at more than $1 million.

Police said the two boys, aged 7 and 8, told their parents they opened the switch onto an industrial siding in this Portage County village, causing the 27-car freight train derailment Thursday.

The youngsters reportedly had seen an older boy rewarded a week earlier for locking the same switch for Erie Lackawanna railroad workers.

The two boys remained in the custody of their parents today while authorities considered what should be done.

The engineer, Raymond Wilcox, 39, of Meadville, Pa., died in the derailment, and another crewman, David Consider, 28, of Meadville, was injured seriously. Consider was listed in guarded condition Monday night at Robinson Memorial Hospital in Ravenna.

The parents brought the two boys in for a conference with investigators Saturday, police said.

Police were uncertain what action, if any, would be taken.

"What can you do with babies?" one official said. "We can't throw them in jail. There wasn't any malice intended. They'll probably get a good lecture, but I just don't know."

The FBI and railroad police also were investigating.

An Erie Lackawanna official said no decision has been made on whether charges will be filed.

## Skyjackers make way to skeikdom

BEIRUT, Lebanon (AP) — Three Palestinian guerrillas forced a hijacked Dutch jumbo jet to set down briefly in the Persian Gulf sheikdom of Dubai today before resuming their erratic journey through the Middle East.

The hijackers had freed 244 passengers and eight stewardesses in Malta before ordering the craft to Dubai. After demanding fuel in that small country, they took off in the direction of Aden in South Yemen at the southern end of the Arabian Peninsula, the Dutch airline KLM reported.

The hijackers came to Dubai after Egypt, Lebanon, Kuwait, Saudi Arabia, Bahrain and Syria all refused to let them land in apparent disapproval of such extremist terrorist tactics.

They commandeered the plane Sunday night over Iraq and since then have forced it to fly around the eastern Mediterranean with stops in Syria, Cyprus, Libya, Malta and Dubai.

The hijackers apparently seized the plane in retaliation for what they claimed was a pro-Israeli policy of the Dutch government. The Netherlands officially disclaimed various forms of aid to Israel. According to unconfirmed reports in Amsterdam, the hijackers had radioed the Beirut flight tower that their demands had been met.

Aboard the plane with the hijackers when they flew out of Malta was A.W. Witholt, a vice president of KLM, and 9 or 10 crew members.

Sources reached in Dubai said the country's ruler, Sheik Rashid Bin Said al-Maktum, first refused to give the plane permission to land. But the pilot told the airport that the plane was running out of fuel and the ruler relented and gave landing permission.

An Egyptian diplomat in Valletta, Malta, was to have joined Witholt and the KLM crew as a hostage on the trip to Dubai, but for an unexplained reason he did not board the plane when it took off.

## Former Justice Whittaker dies

KANSAS CITY (AP) — Charles Evans Whittaker, whose desire to get away from the rigors of Kansas farm life led him to the law profession and eventually a seat on the U.S. Supreme Court, is dead at 72.

He entered St. Luke's hospital Nov. 21, and his death there on Monday was attributed to a "ruptured abdominal aneurism."

Whittaker was appointed to the high court in 1957 by another Kansan, President Dwight D. Eisenhower. He retired from the high court in 1962 because of physical exhaustion.

Whittaker was granted resigned status from the court in 1965, after his health had been restored.

## Stock market's fast slide believed due to energy crisis

NEW YORK (AP) — Surrounded by what brokers describe as pervasive fears about the nation's energy outlook, the stock market continues to record some of its sharpest declines in recent history.

On Monday the Dow Jones average of 30 industrials fell 29.05 points to 824.95, its lowest level in two years. The singleday drop was the fifth sharpest on record, and followed other major drops of 24.24 points on Nov. 9 and 28.67 points on Nov. 19.

Midway through Monday's session, the Dow average was down more than 33 points. Had that held to the close, it would have exceeded all declines other than the Great Crash of 1929 and the day in 1962 when President John F. Kennedy and the steel industry had a confrontation over price increases.

However, brokers on the floor of the New York Stock Exchange said trading was orderly and calm. They said there was little excitement and no hysteria, adding that Monday's drop was nowhere near the percentage fall recorded in 1929.

"Years ago it would have been a panic with this sharp a drop," said George Gwaldo, for 40 years one of the exchange's supervisors on the floor. "Today it was just a regular selloff."

Volume was only moderately active at 19.83 million shares.

Since Oct. 26, when the market's recent slide began, analysts have attributed it mostly to oil shortages and energy fears.

Compounding energy fears Monday was the decision by the First National Bank of Chicago, the nation's 10th largest, to raise its prime rate to $9\frac{3}{4}$ per cent from $9\frac{1}{2}$ per cent.

Investors fear that energy shortages and high interest rates may contribute to a recession in 1974, brokers say.

### 'Blank' claimed due to error

# Judge Sirica holds tapes under guard

WASHINGTON (AP) — U.S. District Judge John J. Sirica is holding the subpoenaed White House tapes under guard, but he has given no indication whether he accepts an explanation for why 18 minutes of one of them is blank.

Rose Mary Woods, President Nixon's personal secretary, testified Monday that she thinks she accidentally pushed the wrong button on a recorder while she was listening to the tape of a June 20, 1972, meeting between the President and H. R. Haldeman.

Assistant special prosecutor Jill Volner told the court that all discussion of the Watergate break-in, which had occurred three days before, apparently took place during the 18-minute period, obliterated on the tape by a steady hum.

Miss Woods testified at a hearing called by Sirica to determine what had happened to the tapes of the meeting between the President and Haldeman, then White House chief of staff.

She said she had spent long hours at Camp David, the President's Maryland mountain retreat, on the weekend of Sept. 29 and 30, transcribing subpoenaed tapes.

"I did work hard over that whole long weekend ... I was exhausted," she said.

On Monday, Oct. 1, she was back in her office in the White House, where she had several hours more work to do on the tapes plus other matters that had piled up over the weekend.

She said she was working on the June 20 tape when her telephone rang. She said she had to reach way behind her to answer it and when she did she "pushed the record button, obviously," rather than the stop button, which was right next to it on the machine.

In addition, Miss Woods said she would have had to have kept her foot on the pedal which enabled her to move the tape backward or forward while she transcribed it.

"After I turned from the telephone — being someone who has tried to do a good job — I almost panicked," she said when she realized that the record button was depressed.

She checked the tape and found that after a mention by Haldeman of Ely, Nev., where Mrs. Nixon was born, conversation was obliterated by what she called a shrill noise.

Within five minutes Miss Woods went to the President.

"I told the President I was afraid I had caused a gap and he said it was no problem because it was not a subpoenaed tape," she testified.

One of the nine tapes subpoenaed on July 23, by then-special Watergate prosecutor Archibald Cox, was of a meeting between 10:30 a.m. and noon on June 20, involving the President, Haldeman and John D. Ehrlichman, the domestic affairs adviser.

But in an analysis accompanying the tapes delivered to Sirica Monday, the White House said there was no such meeting. The White House said the President met with Ehrlichman and then with Haldeman, not with both together.

In other Watergate-related developments:

—The Senate Watergate committee arranged to vote on whether to suspend its public hearings indefinitely. Chief counsel Samuel Dash said investigators needed more time to explore new leads, but a source close to the panel's Republican minority said Dash's staff had run out of hard evidence.

## Nixon to publish some tax returns

WASHINGTON (AP) — President Nixon has promised six senators to open some of his federal income tax returns to public review this week, says Sen. J. Bennett Johnston Jr.

The Louisiana Democrat said Nixon disclosed his intention at a meeting Monday night with four Democratic and two Republican senators, including Johnston.

A White House spokesman confirmed that Nixon mentioned the subject during the session, and said he will "have something to say about it in the coming days."

No president has ever made such a disclosure and Johnston said Nixon expressed the hope his move would not set precedents.

Johnston said the President indicated he would provide copies of his actual returns and not a summary. "He said these would vindicate his position," Johnston said.

In a news conference with The Associated Press Managing Editors Association on Nov. 17 the President acknowledged the truth of reports that he paid "nominal amounts" in federal taxes in 1970 and 1971 because he had claimed a $500,000 tax exemption on the donation of his vice presidential papers to the government.

Johnston said the President did not say which years would be covered by his disclosure or how or precisely when that disclosure would be made."

Johnston, and Sens. Hubert H. Humphrey, D-Minn., and William B. Saxbe, R-Ohio, said the discussion was friendly and dwelt mainly on such issues as the Middle East and the energy crisis, with a smaller amount of time devoted to the Watergate scandals.

"We talked about football for what I thought was an inordinately long period of time," Johnston said.

But he said he believed that the fact that the President was willing to discuss Watergate but instead was asked mainly about other things "was perhaps indicative of the fact he is beginning to come out of the woods on that particular problem."

Sen. Sam Nunn, D-Ga., refused to comment on the session. Also attending but not immediately reached were Sens. Carl T. Curtis, R-Neb., and Gale W. McGee, D-Wyo.

## Speed limit cut delayed

CINCINNATI, Ohio (AP) — Ohio Transportation Director J. Phillip Richley predicted that Ohio could not reduce speed limits before January and said gas rationing could cost the state up to $70 million annually.

Richley, here for public hearings on local transportation needs, said the average driver consumes 16 gallons of gasoline per week. This excludes business and industrial trips.

He said limiting consumption to 15 gallons would cost the state $11.5 million in tax loss annually and $70 million if drivers are limited to 10 gallons per week.

Richley said Gov. John Gilligan plans to refer President Nixon's request for reduced speed limits to the Ohio Legislature but not until January. The earliest the plan could be acted upon would be in late January, he said.

Richley also said the speeds could not be enforced before all the speed limit signs are changed. He estimated that would take an additional 15-20 days.

## Weather

Cloudy with showers likely tonight and Wednesday. Lows tonight in the 40s. Highs Wednesday in the 50s.

## Senate schedules vote today on Gerald Ford nomination

WASHINGTON (AP) — The Senate is close to a vote on President Nixon's nomination of House Republican Leader Gerald R. Ford as vice president.

A roll call vote was set for late afternoon, with only one senator having announced he would vote against confirmation of the veteran Michigan congressman.

Ford was nominated by President Nixon Oct. 12 to replace Spiro T. Agnew, who resigned after pleading no contest to a charge of income tax evasion.

The nomination was the first under the 25th Amendment adopted in 1967. It provides that if the office of vice president becomes vacant, a successor shall be nominated by the president subject to confirmation by majority vote of the Senate and the House.

The House is expected to vote on Ford's nomination late next week. Its Judiciary Committee completed six days of hearings Monday.

The only senator to announce he would vote against confirmation was William D. Hathaway, D-Maine, who said his stand should not be interpreted as any reflection on Ford's character or qualifications.

Hathaway told the Senate that with Nixon undergoing an impeachment investigation, consideration of any nominee for vice president is improper.

Chairman Howard W. Cannon, D-Nev., of the Senate Rules Committee, which conducted hearings on the nomination, said it found no bar to Ford's confirmation after putting him "under the microscope of public scrutiny."

At a news conference Monday night in Hauppauge, N.Y., before a dinner speech, Ford said he was "very definitely ruling myself out as a presidential candidate ... in '76 and certainly for any time thereafter." He said that represented his present thinking and "I can't speculate beyond saying what my present intention is."

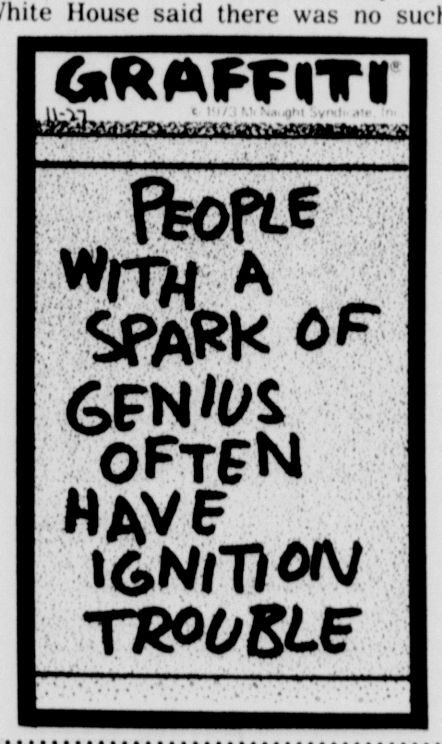


# Community banquet to salute 'No. 1' Blue Lions

JIMMY CRUM

A community appreciation banquet, designed to salute the 1973 Washington C.H. Blue Lions football team, will be held at 6:30 p.m. Wednesday, Dec. 12, in the Mahan Building on the Fairground.

The special banquet, sponsored by the Washington C.H. Blue Lion football boosters club, promises to be unusually appealing for sports fans as the Rev. Father Richard J. Connelly, pastor of St. Colman's Catholic Church in Washington C.H. and a nationally-known speaker, will serve as toastmaster, and Jimmy Crum, WLWC TV-4 sports director, will be the featured speaker. The public is invited.

A donation of $6 per person will be asked and the ticket agents will be announced by the booster club on Wednesday.

**TWO BANQUETS** have been scheduled to honor the historic Washington C.H. football team. The appreciation banquet shouldn't be confused with the regular Washington C.H. football banquet which will be held Tuesday, Dec. 4 at Washington Senior High School.

Along with all this fanfare, the boosters are asking merchants in downtown Washington C.H. to recognize the week of Dec. 5-12 as "Blue Lion Week" through window displays or other tokens of appreciation. Washington C.H. City Council officially will designate Dec. 5-12 as "Blue Lion Week" at its next regular meeting.

Father Connelly and Crum will spice the banquet program, but the highlight will be the salute to members of the Washington C.H. football team. The Lions became the winningest team in Washington C.H.'s history with a perfect 10-0 record, captured a mythical Class AA state football championship in balloting by a panel of Associated Press sportswriters and broadcasters, and won the South Central Ohio League title, the school's first since the 1968 season.

**BOTH** Father Connelly and Crum are veritable fountains of sports background and statistics.

The amiable Father Connelly, pastor of St. Colman's for the past 21 years, is chaplain of the Cincinnati Bengals. He is one of the most popular after-dinner speakers hereabouts and has appeared at gatherings from coast to coast, frequently as national chaplain of both the Elks Lodge and American Legion. Always generous with his time, there are few organizations here he has not addressed.

His interest in civic affairs always has been deep, but he carefully avoids active participation.

Crum, who joined WLWC-TV in 1953, has been active in covering a variety of outdoor sporting activities aside from covering organized team events. For 14 consecutive seasons, he has called the play-by-play of the Ohio State basketball gaves on TV-4, and his coverage of Ohio high school basketball tournaments is carried on a statewide network.

The "TV-4 Sports Fund for Recreation Unlimited" was initiated by Crum in 1965 and in nine years has raised more than $120,000 to send physically handicapped and mentally retarded youngsters to summer camps.

A popular emcee for community and sporting events outside TV-4, Crum is part of the play-by-play team for the Cincinnati Bengals radio network and is seen weeknights on TV-4's newscasts.

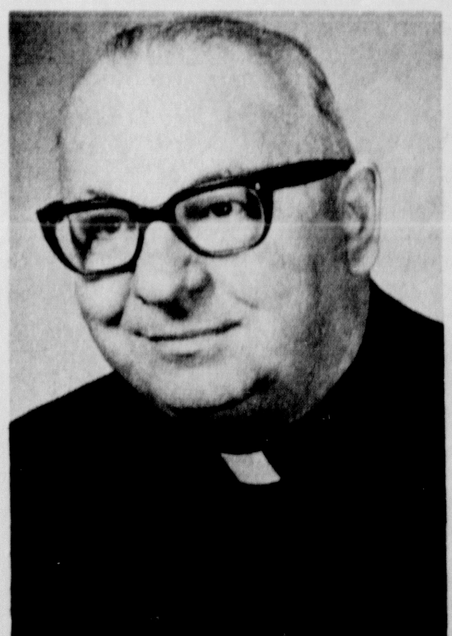

FR. RICHARD CONNELLY

## Deaths, Funerals

### Miss Lillian Barnes

Miss Lillian Barnes, 84, of 109 S. Fayette St., died at 1:25 p.m. Monday in Whetstone Convalescent Center, Columbus, where she had been a patient 18 days.

An employe of the Cleveland Trust Co. for many years and later an assistant in the Department of Defense in Washington, D.C., Miss Barnes was a native of Milledgeville and returned to Fayette County in 1953 to make her home with a sister, Mrs. Grace B. Cannon, State Rd. After Mrs. Cannon's death she moved to Washington C.H. She was a member of William Horney Chapter, Daughters of the American Revolution, White Hawthorn Temple, Pythian Sisters, and attended Grace United Methodist Church.

The last of her family, she is survived by two nieces, Mrs. Lawrence (Mary) Grim, Harrison Rd., and Mrs. Lou (Dorothy) Ulen, Columbus, and five nephews, John U. Cannon, State Rd., Harold and W.H. Barnes, of Columbus, Gene Acton, of Springfield, and Carl Acton, of Clearwater, Ohio.

Services will be held at 2:30 p.m. Thursday in the Morrow Funeral Home, Jeffersonville, with the Rev. Mark Dove, of Grace Church, officiating, and burial will be in Milledgeville-Plymouth Cemetery. Friends may call at the funeral home after 4 p.m. Wednesday.

### Vernon L. Ireland

JEFFERSONVILLE—Vernon L. Ireland, 76, died at 3 p.m. Monday in Greene Memorial Hospital, Xenia, where he had been a patient two weeks.

A retired farmer, and veteran of World War I, Mr. Ireland had been a resident of the Jamestown community for many years before moving to Jeffersonville.

He is survived by his wife, the former Beth Barker, to whom he was married in 1931.

Services will be held at 1:30 p.m. Thursday, in the Powers Funeral Home, Jamestown. Burial will be in the Jamestown Cemetery.

Friends may call at the funeral home from 7 until 9 p.m. Wednesday.

### Carl O. Beedy

WEST JEFFERSON — Services for Carl O. Beedy, 43, who was dead on arrival at Doctor's Hospital West, Columbus, on Saturday, will be held at 11 a.m. Wednesday in the Rader Funeral Home. The Rev. William Koppert will officiate.

Mr. Beedy is survived by his wife Betty; his mother, Mrs. Ada Beedy of Bloomingburg; three daughters, Miss Kathy Beedy of Columbus; Mrs. Gwendolyn Immel and Miss Diane Beedy, both of West Jefferson; and a son, Gregory, West Jefferson. Also surviving are a brother, Kermit Beedy, Washington C.H.; and nine sisters, Mrs. Ruth Brown, Loveland, Mrs. Georgia Bowers, Columbus, Mrs. Gladys Nelson of Pittsburgh, Pa., Mrs. Ruby Roosa of Latham, Mrs. Alice Butcher of Bloomingburg, Mrs. Winnie Annon, Mrs. Garnet Penwell, Mrs. Mescal Lemmings and Mrs. Enid Bennett, all of Washington C.H.

Friends may call at the funeral home from 3 to 5 and 7 until 9 p.m. Tuesday. Burial will be in Wesley Chapel Cemetery.

## United cuts 100 flights

WASHINGTON (AP) — United Air Lines announced today it is eliminating more than 100 flights in January and laying off at least 950 employes immediately because of the fuel shortage.

The cutbacks will put United about 5.5 per cent below its 1972 fuel usage level, United President Edward E. Carlson said. But, he said, the cutbacks are not enough to meet the new fuel allocation levels announced by President Nixon Sunday night.

Under the program announced by Nixon, all airlines must cut back their fuel usage by 15 per cent.

Carlson said United had not yet decided what flights would be eliminated. He said the figure of 100 flights was arrived at by determining how much aircraft flying time would have to be eliminated in order to get below 1972 fuel levels.

## Albert Corsi named to resources position

COLUMBUS, Ohio (AP) — Q. Albert Corsi, a Cleveland attorney, has been named deputy director of the Ohio Department of Natural Resources.

Corsi, 40, was picked Monday by Gov. John J. Gilligan to replace William R. White, who resigned in August.

# Schultz urges U.S. oil 'independence'

WASHINGTON (AP) — Secretary of the Treasury George P. Shultz says the United States will be better off if it plans its energy policy on the assumption it will never again receive oil from the Arab countries.

Although Arab oil would help in meeting both present and future energy needs, the United States can and should learn to get along without it, Shultz said.

"We have to have a program geared in the long run so others won't have us by the throat," he told reporters Monday. "If we don't take a lesson from this ... we're just crazy."

Shultz said the United States can avoid major economic damage if it diverts the energy shortage toward nonessential uses.

He indicated there probably would be some increased unemployment as a result of the energy shortages, but said private forecasts of an 8 per cent unemployment rate were too high.

He also indicated he felt the stock market, which declined 29 points Monday, was overreacting, saying it "seems to have gone wild on the subject."

Shultz said he didn't have any specific new proposals to recommend for easing the energy shortage, saying he was "not sounding off until I have a better view."

He has said in the past that allowing prices to rise would be one good way of reducing consumption, but he noted that Cost of Living Council Director John T. Dunlop is strongly opposed to this approach.

He said the administration has stepped up study of a proposed excess profits tax that would absorb windfall profits that industries, such as the petroleum industry, might reap from the energy crisis. He said other proposals were under study as well.

Shultz returned Monday from what he called a productive meeting in Tours, France, of finance officials from West Germany, Great Britain, Japan, France and the United States to descuss world monetary reform.

He said the world energy crisis also was discussed but that there was no talk of a worldwide recession.

He said the United States made clear its opinion that the U.S. dollar was now properly valued in relation to other currencies.

## Most Ohio service stations to observe Sunday closing

By THE ASSOCIATED PRESS

Motorists apparently will be staying closer to home Sunday. A spot check of Ohio service stations shows most will comply with the President's request for a voluntary ban on Sunday gasoline sales.

Some stations say they will defy the Sunday closing appeal, however.

"I don't plan to close on Sundays," one Cincinnati station owner said. "I've got two stations and Nixon's hit me hard.

"I'm bitter. I'm in business to make money, and I plan to sell all the gas I'm allocated."

A Cleveland station owner said he won't close unless other stations close. Using parttime workers on Saturday night and Sunday means he can close earlier on other nights, he said.

But several stations said they already were closing early, and a ban on Sunday sales will relieve pressure on their limited supplies.

In Columbus, station owner Howard Johnson said he's been closing his station on Sundays for about a month "so I would have enough fuel to pump the other six days.

"I wouldn't be able to stay open seven days a week anyway," Johnson said.

Most station owners said the closing won't cut gasoline sales drastically, but shift it to Saturdays and Mondays.

But James V. Cresente, executive director of the Northern Ohio Petroleum Retailers Association, said the closing would help eliminate unnecessary driving.

"This plan is far better than having gasoline rationing," said Cresente, who operated a gas station during World War II rationing days. "Thirty years ago that plan was a mess and it would be even worse today because more drivers are on the road."

"We're in trouble if this doesn't work," said one Cincinnati-area station manager. "But I guess Nixon's got to try something.

"Rationing has to be the next step if this doesn't work," he said.

Harold Mechling, division manager for Standard Oil Co. of Ohio company-owned gas stations, said Sohio hasn't made a decision on whether to close its stations Sunday. But he said Sunday closings are "bound to" reduce consumption.

"People won't go anyplace where they can't make it there and back on one tank," he said.

## The News In Brief

WASHINGTON (AP) — After slicing $2.8 billion from Pentagon requests, the House Appropriations Committee Monday approved a $74.5 billion defense spending bill.

* * * *

CLEVELAND, Ohio (AP)— Nine charges have been filed against a Holmes County man in connection with the shooting and wounding of two North Royalton policemen following a chase last Friday night.

North Royalton police said charges filed Monday against Daniel Feltrin, 24, of Killbuck ranged from shooting with intent to kill to carrying a concealed weapon.

* * * *

ATHENS, Greece (AP) — Greece's new military junta has given no clue to its plans for ex-President George Papadopoulos.

Since it overthrew the leader of the 1967 military coup on Sunday, the junta has not mentioned his name in its communiques.

Papadopoulos was put under house arrest at the seaside villa 20 miles from Athens that he rents from Aristotle Onassis. Troops with armored personnel carriers are guarding the village.

* * * *

SPACE CENTER, Houston (AP) — Skylab 3's astronauts are readying instruments aboard the orbiting laboratory for the first of some 50 earth resources studies covering many areas of the globe.

A major goal of a resources survey today on a pass extending from the Colorado Rockies to the Mississippi delta is to begin charting winter snow cover in the Rockies to determine how well a space study of this type can be used to assess water runoff in the spring.

* * * *

MOUNTAIN VIEW, Calif. (AP) — Flight controllers have made the last scheduled course change for Pioneer 10, opening the way for closeup color pictures of Jupiter and a sequence of delicate experiments probing the planet's mysterious nature.

By firing the spacecraft's small thrusters Monday, controllers at the National Aeronautics and Space Administration's Ames Research Center aligned the spacecraft for the best possible transmission of long-awaited closeup pictures of the giant planet, NASA spokesman Pete Waller said.

## Arabs agree to continue oil embargo

ALGIERS (AP) — Leaders at the Arab summit conference generally agree the oil weapon should continue to be used and should be expanded if necessary against countries supporting Israel, informants said today.

But the Arab oil exporters were asked to make special efforts to exempt France and other "friendly countries" from the bans and cutbacks.

The sources said the Arab oil states are expected to tighten the embargo against the United States and the Netherlands but to ease restrictions on Japan because of Tokyo's recent endorsement of the Arab call for Israeli withdrawal from all occupied territory.

The sources said the Arab leaders also are agreed in principle that peace talks with Israel should be held in three stages. The talks are expected to start next month in Geneva.

In the first stage only Egypt and Syria would take part on the Arab side and the only subject discussed would be Israel's withdrawal to positions held at the time of the first cease-fire, on Oct. 22.

After that issue is resolved, representatives of Jordan, Lebanon and the Palestinians would come to the conference table. If the participants in this second stage agreed on a comprehensive peace settlement, all or most of the other Arab states would join for a third round to endorse the settlement.

A source said that if this fails to bring peace, the Arabs will have a detailed, secret plan for another war, including a third front with a coalition of armies striking across the Jordan River.

Recommendations submitted to the Arab chiefs of state by their foreign ministers stressed that an acceptable settlement must include the "complete and total liberation of the territories occupied during the 1967 aggression."

## Commissioners review office equipment bids

The Fayette County Board of Commissioners Tuesday morning reviewed bids submitted for the purchase of new office equipment for the Fayette County Sheriff's Department, but tabled action on the matter for further study.

A bid submitted by the Harry L. Morgan Co., of Columbus, totaling $1,128.83 was the lowest of the five bids reviewed by the board.

The specifications, prepared by Sheriff Donald L. Thompson for the new addition at the department, called for three desks, three swivel chairs, four single-arm chairs, two office-type benches and four filing cabinets.

Other bids submitted were Ohio Penal Institute, Columbus, $1,146; Watson Office Supply and Equipment, Washington C.H., $1,326; Wasserstrom Co., Columbus, $1,494.94, and Patton's Office Supplies, Washington C.H., $1,663.80.

Commissioners Monday afternoon reviewed profiles prepared by Fayette County Charles P. Wagner concerning the proposed improvement on the Persinger Ditch project.

Reconstruction and channelization of the Persinger Ditch, located on CCC Highway-W and affecting eight landowners, will cost $6,644.55, according to Wagner's estimates.

The board scheduled the final public hearing on the Persinger Ditch project for 10 a.m. Monday, Dec. 31 in the commissioners office. The project was petitioned by Dr. J.H. Persinger.

# Eisenhower letter still around?

WASHINGTON (AP) — A letter that Gen. Dwight D. Eisenhower reportedly wrote years ago to Gen. George C. Marshall seeking advice on a possible divorce from his wife Mamie may still exist, claims a former aide to the late President Harry S. Truman.

Retired Army Maj. Gen. Harry Vaughan, who was Truman's top White House military adviser, said that Truman sent the letter to Marshall for Marshall's private files and to keep it out of the hands of Eisenhower's political opponents.

Vaughan denied a published account that Truman had destroyed both Eisenhower's letter and Marshall's reply.

Eisenhower, who at the time was World War II supreme allied commander, reportedly informed Marshall that he was considering divorcing Mamie to marry Kay Summersby, a British woman assigned to drive him around London during the war.

"Gen. Eisenhower asked Gen. Marshall if he thought a divorce would hurt his military career," said Vaughan Monday in an interview. "Marshall told him it certainly would, and would be a very stupid thing to do."

Marshall at the time was Army chief of staff. He later became secretary of state. According to Vaughan, the Eisenhower Marshall letters wound up in Pentagon files. Marshall died in 1959.

Vaughan said when Eisenhower was running for the presidency in 1952, rumors of the letters leaked out. He said those supporting Sen. Robert A. Taft, Eisenhower's opponent for the GOP nomination, "wanted to get hold of the letters and have them published."

Vaughan said Truman, who was then president, interceded and returned the letters to Marshall. Vaughan said he could personally confirm that the letters existed because "I saw them."

The letters, said Vaughan, probably still exist among Marshall's other papers — possibly at the Marshall Research Library at the Virginia Military Institute in Lexington, Va.

The alleged exchange of letters was made public last week when newspapers published excerpts from "Plain Speaking," a new book about Truman by Merle Miller.

# Swank raps food reserve push

COLUMBUS, Ohio (AP) — People who want to build a food reserve in this country are more concerned about rising prices than the possibility of a food shortage, delegates to the annual Ohio Farm Bureau meeting were told today.

C. William Swank, the organization's executive vice president, said efforts to build a food reserve "can only be market depressing and can only comfort an imaginary fear."

He said Americans never have been hungry and never will be "if they will only spend some of their earnings for food.

"A cheap food policy has never been an American right and should never become one," Swank declared.

Swank spoke at the opening session on the second day of the three-day convention.

Other speakers scheduled today included Ohio Senate President Pro Tem Theodore M. Gray, House Speaker A.G. Lancione and Lance Marston, director of the U.S. Interior Department's Office of Land Use and Water Planning.

On Wednesday, delegates will vote on 500 resolutions which will provide guidelines for the Farm Bureau during the coming year.

Swank told the delegates the federal government is holding discussions with leaders of other nations to determine their needs for American grain exports.

Swank said this was a "very positive step in the right direction," since it will permit American agriculture to plan accordingly.

Swank said passage of state Issue I by voters earlier this month was a "mandate to the legislature to pass the right kind of laws."

The constitutional amendment calls for appraising farmland for taxation on its use value rather than its potential value.

Gov. John Gilligan, addressing the convention Monday, said passage of the constitutional amendment and defeat of the income tax repeal proposal last year "helped show the politicians that the people are perfectly capable of understanding what fair taxation really is."

The governor said the efforts of farmers and the 59,000-member Farm Bureau have helped to begin to make state government "respond again to the real needs and desires of the people."

State Rep. George Tablack, D-52 Campbell, told delegates Monday the House Ways and Means Committee will begin hearings this week on legislation resulting from passage of Issue I.

He said a great deal of testimony will have to be heard before the measure can be passed.

State Sen. Michael Maloney, R-7 Cincinnati, said lawmakers will have to proceed with caution in order to guarantee that the final legislation is fair to the entire community. He said defining "farmland" could be a major problem.

## Elizabeth Taylor faces operation

LOS ANGELES (AP) — Actress Elizabeth Taylor will undergo abdominal surgery Wednesday, her press agent says.

The operation at the UCLA Medical Center is for what is believed to be an internal hernia or adhesions from earlier surgery, Donna Quinn said.

# Noon Stock Quotations

NEW YORK (AP) — 11 a.m.

| Stocks | |
|---|---|
| Allied Chemical | 41¾ |
| Alcoa | 60½ |
| American Airlines | 11 |
| A Brands | 32⅝ |
| American Can | 26⅛ |
| American Cyanamid | 21½ |
| American El Power | 23⅝ |
| American Home Prod | 41¾ |
| American Smelting | 20 |
| American Tel & Tel | 48 |
| Anchor Hock | 15⅛ |
| Armco Steel | 18⅞ |
| Ashland Oil | 24⅝ |
| Atlantic Richfield | 95⅛ |
| Babcock Wilcox | 30 |
| Bendix Av | 28⅜ |
| Bethlehem Steel | 27½ |
| Boeing | 14⅝ |
| Chesapeake & Ohio | 51⅛ |
| Chrysler Co | 17⅞ |
| Cities Service | 49 |
| Columbia Gas | 26½ |
| Con N Gas | 23¾ |
| Cont Can | 21¾ |
| Cooper In | 34¼ |
| CPC Intl | 28⅛ |
| Crwn Zell | 33½ |
| Curtiss Wright | 13⅜ |
| Dow Chem | 48¾ |
| Dress Ind | 52¼ |
| duPont | 156½ |
| Eaton | 25¼ |
| Essex Int | 14⅛ |

| | |
|---|---|
| Exxon | 87⅞ |
| Firestone | 16 |
| Flintkote | 16⅝ |
| Ford Motor | 44¼ |
| General Dynamics | 26⅛ |
| General Electric | 61½ |
| General Foods | 24½ |
| General Mills | 57⅛ |
| General Motors | 49⅞ |
| Gen Tel El | 24⅞ |
| Gen Tire | 13⅝ |
| Goodrich | 16⅝ |
| Goodyear | 15¾ |
| Grant W | 13¾ |
| Inger Rand | 79¼ |
| Intl Bus Machines | 265¾ |
| International Harv | 25¼ |
| Johns-Manville | 17⅞ |
| Kaiser Alum | 17⅞ |
| Kresge | 31⅝ |
| Kroger Co. | 18⅛ |
| L.O.Ford | 26⅛ |
| Lig. Myers | 34¾ |
| Lyke Yng | 5 |
| Marathon Oil | 43¼ |
| Marcor Inc | 21⅛ |
| Mead Corp | 15⅝ |
| Mobil Oil | 50⅛ |
| National Cash Reg | 32⅞ |
| Norf. & W. | 65¾ |
| Ohio Edison | 18⅛ |
| Owen Corning | 49¼ |
| Penn Central | 3⅝ |
| Penney J.C. | 68⅜ |
| Pa P & L | 20⅜ |

| | |
|---|---|
| Pepsi Co. | 70⅛ |
| Pfizer C | 44½ |
| Phillip Morris | 109¼ |
| Phillips Petroleum | 63⅛ |
| PPG Ind. | 24⅞ |
| Procter & Gamble | 95½ |
| Pullman Inc | 84½ |
| Ralston P. | 39½ |
| RCA | 18¾ |
| Reich Chem | 7¾ |
| Republic Steel | 21¼ |
| Sa Fe Ind | 28 |
| Scott Paper | 13½ |
| Sears Roebuck | 82 |
| Shell Oil | 57⅛ |
| Singer Co | 42⅜ |
| Sou Pac | 32⅞ |
| Sperry Rand | 45½ |
| Standard Brands | 48¾ |
| Standard Oil Cal | 58¼ |
| Standard Oil Ind | 89¼ |
| Standard Oil Ohio | 144¼ |
| Sterling Drugs | 28⅝ |
| StudeWorth | 33 |
| Texaco | 26⅞ |
| Timken Roll Bear | 32⅜ |
| Un Carbide | 33¼ |
| Unit Airc | 26 |
| U.S. Steel | 32½ |
| Westinghouse Elec | 32½ |
| Weyerhaeuser | 37¼ |
| Whirlpool Corp | 24¾ |
| Woolworth | 18¾ |
| Xerox | 131 |
| Sales | 4,610,000 |

## Stock prices down again

NEW YORK (AP) — The stock market settled still lower today after its sharp downward movement Monday, amid what analysts described as continuing investor worries about the impact of the nation's energy problems on business and the economy.

The noon Dow Jones average of 30 industrial stocks was down 3.53 to 821.42. Advances and declines were close to even on the New York Stock Exchange.

The market made a brief attempt at a rally in early trading, but what moderate gains it managed had mostly evaporated by noon. Analysts said they saw little immediate chance for any strong upward swing.

On the American Stock Exchange, the market value index at noon was down 0.57 at 93.10, while the NYSE index was down .17 at 51.34.

Big Board prices included Howard Johnson, up ¼ to 11½; American Motors, up ⅜ to 8⅜; CNA Financial, up ½ to 10⅜; RCA, down ⅛ to 18¾; Sony, up ⅝ to 29⅝; and Dow Chemical, up ¾ to 49.

## The Weather

COYT A. STOOKEY
Local Observer

| | |
|---|---|
| Minimum yesterday | 38 |
| Minimum last night | 53 |
| Maximum | 56 |
| Pre. (24 hr. end. 7 a.m.) | .82 |
| Minimum 8 a.m. today | 60 |
| Maximum this date last yr. | 45 |
| Minimum this date last yr. | 33 |
| Pre. this date last yr. | 02 |

by THE ASSOCIATED PRESS

Frequent periods of showers and thundershowers appear on the weather horison in Ohio for the next couple of days, before tapering off Wednesday.

The National Weather Service said the showers and thundershowers will be widespread over the entire state with locally heavy amounts at times.

Warm moist air off the Gulf of Mexico covers the entire state and afternoon readings are expected to reach record or near record temperatures. Upper 60 and 70s will be common in the southern counties and the 60s over the remainder of the state.

Readings tonight will lower into the 40s and 50s and climb into the 50s and some 60s on Wednesday as cooler air spread into Ohio.

Unseasonably warm temperatures were reported over most of the state Monday night and early Tuesday, readings ranging from the upper 40s in the extreme northwestern counties to the 50s and 60s elsewhere. A heavy blanket of clouds, some fog and a few showers and thundershowers were also reported.

There will be a chance of rain daily in Ohio Thursday, Friday and Saturday. Highs all three days will be in the 50s with lows in the upper 20s and 30s.

## Thunderstorms pound nation

By THE ASSOCIATED PRESS

Thunderstorms crackled across the South and parts of the Midwest today, and fog and drizzle dampened much of the midcontinent as unseasonable mildness persisted from the Plains to the Atlantic.

A tornado watch was in effect before dawn for the lower Mississippi Valley and parts of the South.

Severe thunderstorms with hail and damaging winds struck the region Monday afternoon and evening. At least 10 tornadoes were sighted in Mississippi and Alabama, and some injuries were reported. Homes, trailers and farm buildings were damaged extensively.

Thunderstorms erupted before dawn in Louisiana, Mississippi, eastern Arkansas, Tennessee, Kentucky and in southern Indiana and Ohio.

Fog and drizzle fanned out over the midcontinent from Missouri to Minnesota and eastward into the Great Lakes region and the eastern Ohio Valley. Other showers washed the Pacific Northwest, west Texas, northwestern Florida and areas along the north Atlantic Coast.

Snow sifted through the Rockies, and travel advisories were issued for parts of Arizona, New Mexico and Colorado. Salt Lake City, Denver and Cheyenne, Wyo., each measured an inch of snow.

Temperatures before dawn ranged from 12 at Rawlings, Wyo., to 79 at New Orleans, La.

## Other Stocks

Courtesy of Vercoe & Co.
11 a.m.

| | |
|---|---|
| Redman Industris | 4⅞ |
| DP&L | 19⅛ |
| Conchemco | 8¾ |
| BancOhio | 21¾ to 22¾ |
| Huntington Sh | 31¾ to 32¾ |
| Frisch's | 11⅛ |
| Hoover Ball and Bearing | 19 |
| Budd Co. | 11⅛ |

# MARKETS

F. B. Co-op Quotations
GRAIN

| | |
|---|---|
| Wheat | 5.27 |
| Shelled Corn | 2.53 |
| Ear Corn | 2.50 |
| Oats | 1.40 |
| Soybeans | 6.02 |

## Producers

Hogs 200-220 lbs. $41.50 until noon.
Sows at Auction.
Markets close at 3 p.m.

## Grain mart

COLUMBUS, Ohio (AP) —

| Area | | wheat | corn | oats | sybns |
|---|---|---|---|---|---|
| NE | Ohio | 5.13 | 2.28 | 1.24 | 5.64 |
| NW | Ohio | 5.16 | 2.37 | 1.26 | 5.67 |
| C | Ohio | 5.73 | 2.33 | 1.30 | 5.60 |
| SW | Ohio | 5.12 | 2.34 | 1.33 | 5.70 |
| W | Cntrl | 5.14 | 2.41 | 1.35 | 5.76 |
| Trend | | sl | sl | l | SL |

Trend: SH-sharply higher, H-higher, U-unchanged, L-lower, SL-sharply lower.

## Columbus

COLUMBUS, Ohio (AP) — Direct hogs (Fed-State): Barrows and gilts mostly steady. Demand Good. U.S. 1-200-225 lbs. country points mostly 41.50, a few 41.75; plants 41.75-42.25, a few 42.50. U.S. 1-3 200-225 lbs. country points 41.25-41.50, few at 41, plants 41.50-42; 220-240 lbs. country points 40.50-41.25, plants 40.75-41.50.

Receipts; Monday actuals 8,300. Todays estimates 7,000.

Cattle (from Columbus Producers Livestock Co-operative Association) .50 to 1.00 higher. Slaughter steers and yearlings: Choice 39.50-44.50; Good 38.50- 41.30; Bulls Market: steady to 1.00 higher Butcher 31-43. Cows: Standard and Commercial 22-37; Utility 22;37.

Veal Calves ; choice and prime veals 66-71.50; choice and good.

Sheep and lambs steady; old sheep 12-17.25.

## Cincinnati

CINCINNATI, Ohio (AP)— USDA—Cattle and calves 725 at auction. Early slaughter steers strong to 1.50 higher, heifers steady to strong. Cows 1.00-3.00 higher on high dressing utility mostly; steady on other classes.

Bulls steady. Feeder cattle 1.00-3.00 higher; moderately activ Committee, whi

Supply 15 per cent slaughter steers, 10 per cent heifers 25 per cent cows and bulls. Balance feeders. 39.00-39.50.

Slaughte heifers; couple lots choice 850-930 lb grades 2-4 38.90-40.10; lot 1030 lb grades 3- 5 36.80. 44.00-48.00; standard and good Holsteins 510-785 lb 39.00-42.75; 870-935 lb 36.00-39.00.

Good 288-350 lb heifers 45.00- 48.00; 405-525 lb 40.00-45.00.

Hogs 800; barrows and gilts .50 lower, moderately active; U.S. 1-3 190-220 lb 42.00; U.S. 1- 3 220-240 lb 41.50-41.75; U.S. 2-3 240-260 lb 40.00-41.00.

Sows 1.00 lower, 10 per cent; U.S. 2-3 450-650 lb 34.00-35.00.

Boards steady; 400-700 lb 31.00. Sheep 25; wooled slaughter lambs steady.

# Mainly About People

Frank Lentz, 219 E. Temple St., remains a patient in the coronary care unit at Memorial Hospital where he was admitted on Wednesday.

The Sheriff's Department was called upon to escort a private vehicle used to take Sherri Ann Self, 9, of Jeffersonville to Fayette Memorial Hospital, Monday. The girl was treated for low blood sugar and released. Halen Gordon, a neighbor, took the girl to the hospital.

## Negotiations halted by Cincinnati police

CINCINNATI, Ohio (AP) — Wage negotiations broke off Monday between the Queen City Lodge 69, Fraternal Order of Police and the bargaining team for the city.

Elmer Dunaway, FOP president, said he asked for a meeting with City Manager E. Robert Turner after turning down the city's offer of $810 plus fringe benefits in a police wage boost. He said police want a $1,000 raise across the board.

## Middlepoint mankilled

VAN WERT, Ohio (AP) — Donald J. Buettner, 51, of rural Middlepoint, was killed Monday night in a two-car collision on a Van Wert County road.

**Thank you to the voters of Wayne Township for your votes.**

**Arthur (Joe) Barton**

# Rural development outlays rise

WASHINGTON (AP) — "Since the October 1973 funding of the Rural Development Act of 1972," the Agriculture Department "is again able to sharply increase its support of local developmental efforts," says Asst. Agriculture Secretary William Erwin.

With a news release on Erwin's speech today to the National Conference on Rural Development in Des Moines, Iowa, the assistant secretary's office here provided a chart of past spending and estimates for the future.

The chart predicts substantial growth this year — almost 500 per cent in one case — in USDA rural development spending.

But, an Erwin aide conceded Monday, it probably will be Wednesday before officials know exactly how much money they will have to spend and where they will spend it. He said it depends on whether the White House budget office would give them today, as expected, their allotments for the fiscal year that began almost five months ago.

The act Erwin mentioned created his job, as it brought together USDA's rural development programs under one chief who also is responsible for coordinating all U.S. government efforts in the field.

It was signed into law in August 1972, "out of the budget cycle." The new programs it authorized were without funding in their own right until Congress approved appropriations for fiscal 1974.

Money was shifted from other agencies to operate Erwin's office; and in the 15 months of the act's existence, not a penny for the new programs has left Washington except for a oneweek leadership school, congressional critics charge.

It was mid-October before Congress passed appropriations for rural development and the other Agriculture Department programs and President Nixon signed the bill.

In turn, the department on Saturday will be three months overdue in presenting to Congress its statement of rural development goals.

Also, it has delayed publishing final revisions of regulations for the programs until it has the money in hand, and a Senate oversight hearing has been delayed until January because Agriculture Secretary Earl L. Butz has not been able to fit it into his schedule.

But, in his speech today, Erwin concentrated on the expansion this calendar year of traditional Farmers Home Administration loans and grants, the principal programs brought into the new structure by the 1972 act.

## McCall eyes presidency

SALEM, Ore. (AP) — Oregon Gov. Tom McCall says he may launch a third party presidential bid in 1976 to showcase Oregon's progress in ecology, drug control and efficient government.

"The Oregon story ... is a catalyst for a third force capable of attracting 50 million independents and disgruntled Republicans and Democrats," said the 60-year-old Republican.

McCall completes his second term as governor next year, and he is barred by statute from seeking a third.

During McCall's administration, Oregon enacted the nation's first law requiring cash deposits on all beverage containers, as a means of reducing litter. The state was also the first to eliminate criminal penalties for possession of less than an ounce of marijuana. And early in his first term McCall effected a massive reorganization and consolidation of state government.

When McCall's son, Sam, underwent treatment for heroin addiction four years ago, father and son gave a full disclosure on network television in hopes other youngsters would benefit.

THE BETTER HALF By Barnes

"For a minute, I thought you were my fairy godmother."

# Teacher guidance needs are shown

CLEVELAND, Ohio (AP)— Salaries and benefits for teachers are a school's greatest single expense, but far too few school districts are willing to pay a little additional money to protect their investment, a citizens' committee said Monday.

The Commission on Public School Personnel Policies in Ohio said in its final report that districts need to invest time and money in professional guidance and training for teachers already employed.

"If we had deliberately set out to prepare teachers in the cheapest possible manner, we could not do it much cheaper than we are now doing," the commission said.

"And once we hire teachers, we assume they are self-sufficient and generally leave them to their own devices.

"Teachers not only need guidance as they start their careers, they need professional help as they are required to adjust to new demands placed upon them," the report said.

Since teachers' salaries and benefits take about 65 per cent of school tax money, neglect of teacher guidance and counseling borders on fiscal irresponsibility, the report said.

The ad hoc citizens' commission, which has studied Ohio schools for two years, issued a summary of findings which painted a picture of mediocrity in public schools with some bright spots of innovation.

In its findings, the commission said:

—Teachers are inadequately prepared in college and receive little guidance or counseling after employment. Little effort is made to capitalize on their strengths or minimize their weakensses.

—School principals and their assistants generally are poorly trained for school leadership and too burdened with administrative chores to guide professional development of the staff.

—Tenure has been used "to justify administrative inaction in dealing with patently incompetent teachers."

## Metzenbaum enters race for Senate

CLEVELAND, Ohio (AP)— Cleveland businessman Howard M. Metzenbaum announced today that he will seek the Democratic nomination for the U. S. Senate in the May primary.

The announcement had been expected for some time.

Metzenbaum said the nation's political leaders have drifted too far away from the people but "I intend to reverse the process. I intend to talk and work with the people of Ohio."

He said in response to a question at a news conference that he thought President Nixon should resign in the interest of the country.

He also indicated that he would disclose his financial position by the beginning of the year.

Metzenbaum defeated former astronaut John Glenn for the senate nomination in 1970 but was narrowly beaten by Robert Taft Jr. in the general election.

"Recently I have talked with as many people as I could and I asked them to tell me what they were thinking," Metzenbaum told newsmen today. "They haven't been bashful in speaking out.

"Many experts claim the public is disinterested. That is not true. They are not disinterested, they are frustrated."

Metzenbaum said he expected to listen and learn from the people during the next couple of months.

"I intend to exchange with them views and ideas for the directions which this nation should be taking," he added.

## Columbus man slain

COLUMBUS, Ohio (AP) — Carl Ranson, 24, of Columbus was found shot to death in a parked car in Franklin Park on the city's east side shortly before midnight Monday.

## *Fayette Memorial Hospital News*

**ADMISSIONS**

Eric Croker, 652 Comfort Lane, surgical.

Mrs. Larry Hopkins, Rt. 4, surgical.

Mrs. Newell Rhodes, Greenfield, surgical.

Mrs. Joseph Lutz, Greenfield, medical.

Mrs. Willard Bloomer, Bloomingburg, medical.

Russell Pitstick, Rt. 1, South Solon, medical.

Wayne Spengler, Rt. 1, Bloomingburg, medical.

**DISMISSALS**

Mrs. Phillip Campbell Rt., 5, surgical.

Charles Curtis Jamestown medical. Transferred to University Hospital, Columbus.

Harold O. Welch, Rt. 3, Greenfield, surgical.

Mrs. Herbert Wical, Sabina, medical.

Clyde Petitt, Rt. 6, medical.

Mrs. David Redden and son, David Elmer 423 Second St.

**BIRTHS**

To Mr. and Mrs. Joel Dodds, Leesburg, a girl, 4 pounds 9 ounces, at 9:45 a.m. Mondya, Memorial Hospital.

Bloomingburg Presbyterian Church
Christmas Parade of Homes
Filled With Christmas Decorations
And Gift Items
DON'T MISS THE COUNTRY KITCHEN
AT THE CHURCH HAND DIPPED CHOCOLATES,
BAKED GOODS AND HAND CRAFTS
LUNCH SERVED
SAT., DEC. 1, 1973 10:30 a.m. - 7 p.m.
DONATION $1.00 AT THE DOOR $1.25
CALL FOR TICKETS AT 437-7574 or 437-7415

THE HOME OF QUALITY, FRESH MEATS
Cut To Order, Sliced Just Right
HELFRICH Super Market
PLENTY OF FREE PARKING
806 DELAWARE

NOW PAYING
6.50% PER ANNUM
On A New One Year Certificate of Deposit
- $1,000.00 minimum deposit.
- Quarterly interest check or may be left to compound and earn 6.666% per annum
- Automatically renewable.
- Each depositor insured to $20,000.00
- First Federal pays the State Intangible Tax.
- If withdrawn prior to maturity interest reverts to regular passbook rate less 90 days interest.
Present Certificate Accounts DO NOT automatically earn this new rate.
Starting our 51st Year
FIRST FEDERAL
Savings and Loan Association
of Washington Court House
Phone (614) 335-3771

Values Galore at Prices You'll Adore
IN TIME FOR CHRISTMAS TOO

SAVE 50% ON
SELECTED BOYS' SUITS
Sizes 2 to 16,
Regular $9.90 to $28.90
NOW $4.95 to $14.45

BOYS' KNIT SHIRTS
Sizes 12 to 18
Regular $3.99 to $4.49 NOW $2.99
Regular $4.99 to $5.49 NOW $3.99

INFANT BOYS' AND GIRLS'
Velvet holiday outfits in red, pink or royal blue. Long pants, short pants and dresses in washable sta-press fabrics. Sizes 12 - 18 - 24 months.
Regular $8.50 to $9.90
NOW $5.95 to $6.99

OPEN DAILY 9 - 9
SUNDAYS 12 - 5

SAVE 30% ON
GIRLS' SWEATERS
Some cardigans, sweater vests, slip overs. Sizes 2 to 14.
Regular $3.99 to $6.49
NOW $2.79 to $4.49

GIRLS' HAT & SCARF SETS
100 Per Cent Orlon.
Values to $7.49 NOW $3.49

GIRLS' KNIT TOPS
50 Per Cent blend, permanent press. Sizes 3 to 4.
Values to $4.99 NOW $1.99

BOYS' KNIT VESTS
In solids and patterns. 50 per cent polyester, 50 per cent cotton. Sizes 2 to 20
Regular $2.49 to $6.00
NOW $1.69 to $4.00

GIRLS' COATS
Assorted colors, washable or dry cleanable jacket coats and boot length coats. Sizes 4 to 14.
Regular $17.00 to $27.00
NOW $11.90 to $18.90

master charge
BANKAMERICARD
Park & Shop

Kaufman's CLOTHING STORE
106 W. Court
Washington C. H.

# Opinion And Comment

## Bad law permits it

One of the reports President Nixon confirmed in his exchange at the Associated Press Managing Editors convention was that in 1970 and 1971 he paid only "nominal" income taxes. As had been revealed earlier, this was achieved by donating his vice presidential papers to the public and then taking deductions based on a valuation of more than half a million dollars.

This is not mentioned to place Mr. Nixon in an unfavorable light, but because the episode so dramatically calls attention to the general problem of tax inequities. One is reminded that a president at $200,000 a year, or a business executive with two or three times this annual income, may pay at a rate less than that for million of wage earners.

Those who do this are, for the most part, entirely within the law. And there, really, is the rub: it's not that millionaires are illegally evading taxes, but that they are able to use the law to avoid taxes on huge amounts of income. It is the inequities permitted by the law that understandably gall an increasing number of taxpayers. If Congress is really interested in being responsive to the popular will, it should change the law to prevent abuse of tax shelters.

A trenchant statement of this view was made before a congressional committee by Prof. Stanley S. Surrey of Harvard University. There must be reform, he said, "to restore fundamental morality to the tax system by ending the cynical, immoral way the tax game is played today by those with money and knowledgeable advisers."

The sanctimonious claim that "it's all perfectly legal" need not be accepted as the last word on the subject. If gross tax inequities are "perfectly legal," then the law clearly needs changing.

*A WORD EDGEWISE . . . by John P. Roche*

## Nixon and impeachment

Confronted with a particularly esoteric doctrine, one of the Fathers of the Christian Church observed "Credo quia impossible est" — "I believe because it is impossible."

I have just about reached the same conclusion with respect to President Nixon's adventures with Watergate, the tapes, the "Saturday Night Massacre," Spiro Agnew, the milk scandal, IT&T, the "great grain robbery" and other assorted matters.

This is not politics; it is a Marx Brothers movie where every time you open a broom closet out come a dozen people and an elephant.

If you simply add these up, the suspicion that Mr. Nixon was in it up to his ears is almost inescapable. There remains the nagging doubt: could anybody with his track record be so egregiously stupid?

**AS WAS NOTED** here months ago, Mr. Nixon's fall-back position from criminal involvement, i.e., obstruction of justice, was a plea of incompetence. That is, his answer to his critics had to be — in defense of his honor — "I knew nothing about what subordinates were doing in my name."

This is pretty lame and in my judgment adequate grounds for impeachment: the best evidence indicates that the authors of the Constitution considered stupidity ("maladministration" was Madison's word) a "High Crime and Misdemeanor."

In other words, you didn't have to catch the President stealing to impeach him: being a bum President was a perfectly adequate basis for action.

Yet the Marx Brothers character of the scenario somehow throws me off when it comes to evaluating Mr. Nixon's honesty in denying that he is a "crook." I tend to believe him: "Credo quia impossible est."

And because my professional career is that of a historian, I have encountered a number of situations in which the "truth" seemed "impossible."

Take the Japanese decision to attack Pearl Harbor as a case in point. The Japanese in 1941 had a finely trained diplomatic apparatus with numerous authorities on the United States. However, they made a total miscalculation.

The Japanese were determined to invade French Indochina, Malaya and the Dutch East Indies (now Indonesia). As they looked at their maps, they realized that the Philippines and the U.S. Pacific Fleet were ideally situated to hit their lines of communication. Their intelligence also reported that American officials had been working closely with the Australians, British and Dutch on contingency plans.

"If" — they reasoned — "we move southwest, Roosevelt will push a button on his desk and we will be hit on the flank."

Now a bright 16-year-old American in 1941 knew two things:

First, Congress could not have cared less about the fate of French, Dutch and British colonies in the Far East. If GDR had proposed war on this basis, he would have been lucky to get 100 votes.

Second, the last thing the President wanted was to get embroiled in the Pacific — he was busy trying to get us into a war with Nazi Germany and not doing very well at that either.

But the Japanese had no grasp of American political dynamics and socked Pearl Harbor and the Philippines, getting FDR into a war he didn't want. And then Adolf Hitler, for no logical reason, declared war on the United States! Which got Roosevelt into the war he wanted.

**LOOKED AT** in retrospect, the whole business seems incredible. But that's the way it was.

Or consider for a moment that in June, 1944, the German intelligence had a full set of the plans for the invasion of Normandy in a Berlin safe.

As those who follow the late show will recall, James Mason — an Albanian valet to the British ambassador to Turkey in the film "Five Fingers" (it was made from a book of the same title) — fished them out of the ambassador's vault, photographed them, and sold them to the Germans.

The Nazis refused to accept "CICERO's" windfall: beginning logically they said, "Why would these plans be in Turkey?" Answer: "As a plant for us, to mislead our defenses."

So they laughed heartily at the naive British and reinforced the Pas de Calais region.

There was only one thing wrong. For reasons hidden in the archives of Allies intelligence, some old buddy had sent the ambassador the real McCoy! It sounds impossible, but it was true.

In short, I think Mr. Nixon is eminently impeachable for maladministration, but until I see a lot harder stuff than has come along to date I am reserving judgment on his personal integrity.


## The Record-Herald

**A Galvin Newspaper**
**P.F. Rodenfels — Publisher**
**R.S. Rochester — Editor**

Published every afternoon except Sunday at the Record-Herald Building, 138-140 South Fayette Street, Washington C.H., Ohio, by the Washington News Publishing Co.

Entered as second class matter and second class postage paid at the Washington C.H. Post Office under the act of March 3, 1879.

**SUBSCRIPTION TERMS**

By carrier, 75c per week or 15c per single copy. By mail in Fayette County $19. per year. Mail rates apply only where carrier service is not available.

National Advertising Representative.
AMERICAN NEWSPAPER REPRESENTATIVES, INC.
Atlanta—Chicago—Detroit
Los Angeles—New York

**MISS YOUR PAPER?**

We hope not, but if your paper is not delivered, or if you have a question regarding service, call. . .
335-3611
between 8 A.M. and 6 P.M. Daily
Saturday 8 A.M. until 3 P.M.


## LAFF - A - DAY

© King Features Syndicate, Inc., 1973. World rights reserved.

"Down, boy."

# Your Horoscope

BY FRANCES DRAKE

Look in the section in which your birthday comes and find what your outlook is, according to the stars.

WEDNESDAY, NOV. 28

**ARIES**
(March 21 to April 20)
Friends may try to tempt you into making an unsound investment. Say "No" and hold your ground —even if they are unreasonably disturbed by your refusal.

**TAURUS**
(April 21 to May 21)
Personal relationships governed by beneficent influences. A day in which you can successfully combine business and pleasure.

**GEMINI**
(May 22 to June 21)
Your wonderful imagination can lead you to new avenues of attainment. Mobilize your variety of gifts and capitalize on your unique ideas.

**CANCER**
(June 22 to July 23)
Past efforts should be bearing fruit now. Study conditions and trends which may seem odd, but may hold new advantages.

**LEO**
(July 24 to Aug. 23)
Accentuate the positive in your thinking if you would make the real advancement possible now. Routine activities may be happily supplemented by some new interests.

**VIRGO**
(Aug. 24 to Sept. 23)
You can accomplish more by teamwork now than by "going it alone." Some fine opportunities indicated through cooperation with associates.

**LIBRA**
(Sept. 24 to Oct. 23)
A period for ACTION! Put all you have into day's endeavors: your best thoughts, plans, efforts. Look for the unexpected, and appreciate all — even the challenges.

**SCORPIO**
(Oct. 24 to Nov. 22)
You are inclined to be extremely critical of others, but the shoe may be on the other foot now. Don't be resentful. Listen — and learn!

**SAGITTARIUS**
(Nov. 23 to Dec. 21)
Past investments of time and effort now begin to pay off, but don't rest on your laurels. Strike out for bigger and better attainment.

**CAPRICORN**
(Dec. 22 to Jan. 20)
Financial matters somewhat adverse. keep a tight grip on your wallet and curb tendencies toward extravagance.

**AQUARIUS**
(Jan. 21 to Feb. 19)
Note the fine points in complicated matters, affairs of import. Make statements, decisions with particular care. Past procedures may have to be changed.

**PISCES**
(Feb. 20 to March 20)
Do not be swayed by your emotions. Objectivity will bring you a clearer view of all situations. A romantic involvement will call for an especially perceptive eye.

**YOU BORN TODAY** are endowed with a truly brilliant intellect and, being highly imaginative as well, could make a huge success in any of the arts. Unlike most Sagittarians, business does not appeal to you especially but, in addition to your creative abilities, you have scientific and mechanical skills; could become a highly successful electrical engineer, for instance. You have a penchant for higher learning, are ambitious and willing to work hard to achieve your lofty goals. On the personal side, you are a delightful conversationalist, an amiable companion and generous to a fault.

**LEGAL NOTICE**

Notice is hereby given that sealed bids will be received at the office of the City Manager, City of Washington Court House, Ohio until 12:00 Noon E.S.T. December 11, 1973, for the purchase of Street Department supplies and gasoline. Specifications will be on file at the office of the City Auditor, 208 N. Fayette Street, Washington C.H., Ohio. The City has the right to reject any or all bids.

DAN WOLFORD
City Manager
Nov. 27 - Dec. 4

**NOTICE OF APPOINTMENT**

Estate of Alvin G. Little, Deceased. Notice is hereby given that Maxine L. Little, 308 E. Paint Street, Washington C.H., Ohio has been duly appointed Executrix of the estate of Alvin G. Little deceased, late of Fayette County, Ohio. Creditors are required to file their claims with said fiduciary within four months or forever be barred.

Rollo M. Marchant
Judge of the Probate Court
Fayette County, Ohio
NO 73P-E9627
DATE September 27, 1973
ATTORNEY Robert F. Chaffin
42 E. Gay Street
Columbus, Ohio 43215

Nov. 20, 27 - Dec. 4

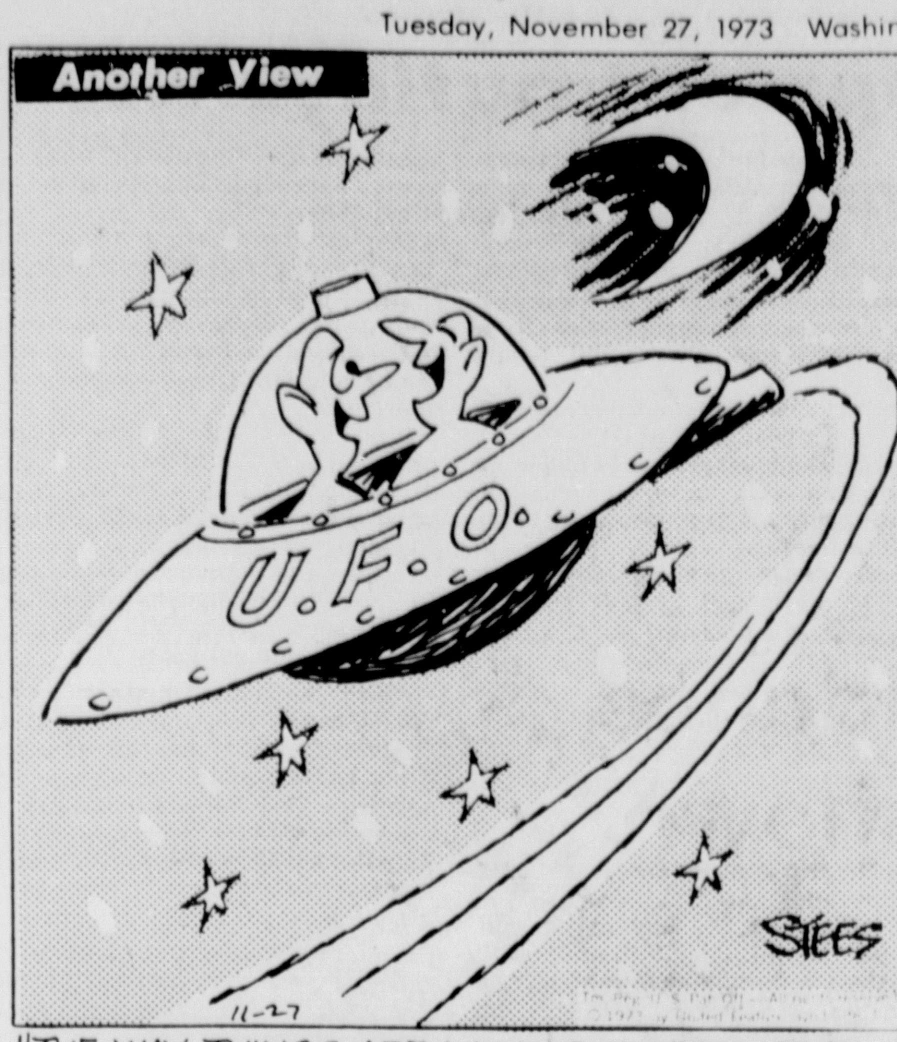


"THE WAY THINGS ARE IN WASHINGTON, THE AMERICANS DON'T KNOW WHAT TO BELIEVE."

*Ohio Perspective*

## Tax returns boost credit

**By DEAN SCHOTT**
**Associated Press Writer**

COLUMBUS, Ohio (AP) — Many Ohio personal taxpayers will share in $21 million of savings on their 1973 state income tax returns.

The savings will represent the credit given to Ohioans filing joint returns. The credit will not apply to single returns.

Stan Spaulding, spokesman for the Ohio Department of Taxation, said the credit, like the graduated income tax, will be based on the ability to pay.

"If your taxable income for the year is $10,000 or less and your tax liability is $100, you will pay 20 per cent less," Spaulding said. "Your tax payment will then be $80."

He said the tax credit will be less for persons who make more. The credit for those with a taxable income between $10,000 and $20,000 will be 12 per cent. Over $20,000, the credit will be 5 per cent.

Spaulding said the 110th General Assembly approved the credit system to eliminate an inequity in the two-year-old state income tax.

In 1972, first year of the tax, a joint return was treated as if it were individual returns and received no tax break.

State law required that if a couple filed a joint federal return, they must file a joint state return. The same held true if they filed a single federal return. It had to be followed by a single state return.

Numerous persons filed state and federal court suits challenging the provisions. They contended that the state law discriminated against couples.

The courts never issued a definitive ruling. But state legislators felt voter pressure and passed tax credit legislation.

Spaulding said application of the tax credit on 1973 returns will mean a loss of $21 million in state revenues, but it will end up in the taxpayer's pocketbook. Total take for the 1973 tax is expected to reach $418 million.

He said the credit system is the only major change in the state income tax for 1973.

Taxpayers can look forward to another change in 1974. Voters in the Nov. 6 election approved a constitutional amendment lifting the 1912 limit of $3,000 in exemptions on the state tax.

The amendment will be effective in 1974 and will mean a savings of $2 million to taxpayers.

**SHERIFF'S SALE OF REAL ESTATE**

The State of Ohio, Fayette County.
First Investment Company, a Corporation
Plaintiff
vs.
Carl E. Matson, et al.
Defendant
NO. 12015

In pursuance of an Order of Sale in the above entitled action, I will offer for sale at public auction, at the door of the Court House in Washington C. H., in the above named County, on Friday, the 30th. day of November, 1973, at 2:00 o'clock P.M., the following described real estate, situate in the County of Fayette, City of Washington and state of Ohio, to wit:

Being the southerly one-half of Lot No. Eighteen (18) in C. W. Henkle's Subdivision in the City of Washington, Fayette County, Ohio, as shown and designated on the recorded plat of said Subdivision reference to which is hereby made for a more particular description. Said southerly one-half fronting 41½ feet on Hinde Street and extending back 165 feet.

There is granted also the right to connect with the sewer as now located on said premises and thereafter, both parties to contribute equally to the maintenance of the sewer and also the right to connect with the water line now installed for said premises.

Said Premises Located at 832 S. Hinde Street, Washington C. H., Ohio, 43160.

Said Premises Appraised at Seven Thousand Five Hundred and no-100 ($7,500.00) and cannot be sold for less than two-thirds of that amount.

TERMS OF SALE: 10 per cent down on day of sale. Balance on delivery of deed within 30 days.

DONALD L. THOMPSON, SHERIFF
113 E. Market Street
Wash. C. H., Ohio 43160
Oct. 30 - Nov. 6, 13, 20, 27

## Crossword

**by THOMAS JOSEPH**

**ACROSS**
1. Lingerie trim
5. Trident
10. Romanian city
11. Importune
13. "The Last —"
14. At cut-rate prices (2 wds.)
15. — canto
16. Sea eagle
17. Briny
18. Clemency
20. Type of cap
21. Gainsay
22. Abject
23. Terrify
25. — down (moderated)
26. Yo- —
27. Dairy by-product
28. Macaw
29. Wood ashes derivative
31. Tennesseean
32. Luau baking pit
33. Summit
35. Dinner course
37. Conflagration
38. Spot
39. Likewise
40. Western entertainment
41. Secluded valley

**DOWN**
1. Paschal symbol
2. "The Tempest" character
3. Stopped (4 wds.)
4. Netherlands commune
5. Dressy
6. Copper
7. Written letter
8. Motionless (3 wds.)
9. Acquittal
12. Gouged out
16. Mozart's "— Kleine Nachtmusik"
19. Pianist Peter
22. Adriatic wind
23. Cut prices
24. Whodunit medic
25. Ballet skirt
27. Awaken (2 wds.)
29. Fragment
30. Kind of opera
34. Mexican laborer
36. Incarnadine
37. Exhaust

ARCH MATT
ROUE HUSHUP
MUTT ATHENA
OST AME RIN
REH ROD END
RECAP GAGA
MINERAL
TRUE RANCH
EES PAT HEM
ACT ATE ERA
RIALTO SEED
SPRIER ISAR
EDEN PETE

11-27

**Yesterday's Answer**

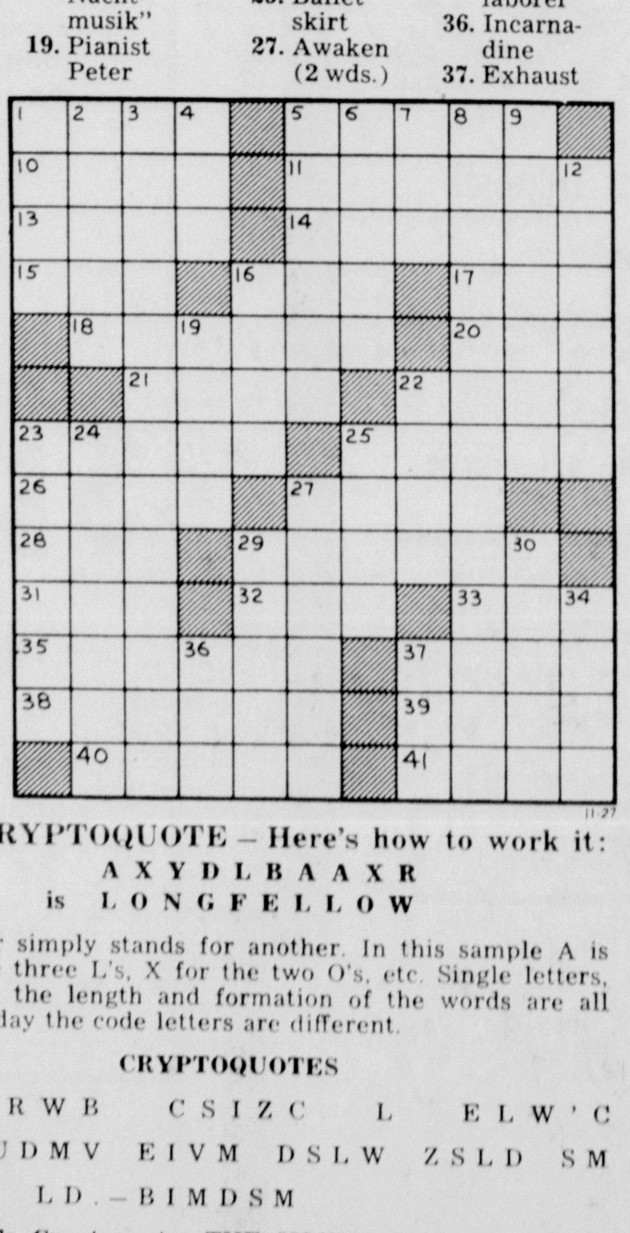

11-27

**DAILY CRYPTOQUOTE — Here's how to work it:**

A X Y D L B A A X R
is L O N G F E L L O W

One letter simply stands for another. In this sample A is used for the three L's, X for the two O's, etc. Single letters, apostrophes, the length and formation of the words are all hints. Each day the code letters are different.

**CRYPTOQUOTES**

W I D S R W B C S I Z C L E L W ' C
U S L V L U D M V E I V M D S L W Z S L D S M
G L J B S C L D . — B I M D S M

**Yesterday's Cryptoquote:** THE YOUNG MAN WHO HAS NOT WEPT IS A SAVAGE, AND THE OLD MAN WHO WILL NOT LAUGH IS A FOOL.—GEORGE SANTAYANA

# Dear Abby:

ABIGAIL VAN BUREN

*Wife's upset: Husband is 31, still wets himself*

DEAR ABBY: I have never seen a problem like mine in your column. Would you believe my husband is 31 and he still wets himself? Not only in bed, but while he's awake.

Last evening, after supper he went next door to talk to a neighbor and have a few beers, and when he came home (about 9:30 p.m.) his pants were soaked! I asked him how that happened, and he said he didn't know. (He wasn't even embarrassed.)

He even denies that he wets himself. He can be sitting in the living room watching TV, and when he gets up, the chair is soaked. I have scrubbed that chair more times than I can count. Our mattress is ruined. I know it's the beer, but he won't admit it and he won't give it up.

He had a physical last month and claims the doctor says he is sound as a dollar. (I'm sure he never mentioned his wetting to the doctor.)

He works hard, is good to the kids, and I love him, but I can't face the neighbors knowing how they must talk about his walking around soaked. I'm losing all respect for him. Please help me.

HIS WIFE IN BOSTON

**DEAR WIFE: He's "sound as a dollar" all right-which at the moment isn't very sound. Your husband should see a urologist, and it's imperative that the doctor be informed about his problem. It could be a symptom of something serious, which, if cought early could be remedied.**

DEAR ABBY: My husband and I have been divorced for two years, and I have custody of our two children. Occasionally he has them for a weekend.

My "ex" recently married a widow with three children. (I am still single.) Last weekend my children were with their father, and upon returning home they told me that Daddy had a photographer take a picture of him, his new wife, and all the children (his and hers)-for his Christmas card!

Abby, does he have the right to use a picture of my children on a Christmas card with his new wife and her children? Recipients of the card will naturally assume that my children are living with their father, and perhaps wonder if I am an unfit mother.

Should I threaten him with court action if he uses that picture on his Christmas card?

UPSET AND ANGRY

**DEAR UPSET: Even though you are divorced, they are his children, too. Forget it. Your friends and family will know that the children are living with you. Are these matters?**

DEAR ABBY: I'm another one who never thought I'd be writing to you, but here I am. I am a 21-year-old college senior. I am still a virgin and have vowed to God and myself that I will remain one until I married.

Last year I met Delores, the most wonderful girl in the world, and we became engaged. Here's the problem. We will not be married until next June, and Delores, who is also a virgin (or so she tells me), says she can't wait until next June for her first sexual experience. She says since we are going to be married anway, what's the difference?

I am only human, and it is difficult for me to keep refusing her, but I feel that if I were to break my vow to God and myself, I would have a guilty conscience the rest of my life. Please help me.

GOD-Fearing

**DEAR FEARING: If Delores can't wait, and you'd feel guilty jumping the gun, why wait until June to marry? Tie the knot immediately.**

**CONFIDENTIAL TO "POOR ED K. IN CHULA VISTA, CAL": Why does Ethel insist on picking out your underwear? Could it be so in case you lose your pants (in the market, or at the track) you'll make a nice appearance?**

## Today In History

By THE ASSOCIATED PRESS

Today is Tuesday, Nov. 27th, the 331st day of 1973. There are 34 days left in the year.

Today's highlight in history:

On this date in 1942, during World War II, French navy men at Toulon, France, scuttled ten French cruisers, 28 destroyers and 14 submarines to prevent them from falling into the hands of the Nazis.

On this date—

In the year 602, the Roman emperor Maurice and his five sons were beheaded at Chalcedon in Asia Minor.

In 1703, a coastal storm in England took an estimated 8,000 lives.

In 1919, Bulgaria signed a World War I peace treaty which yielded territory to Greece and Yugoslavia.

In 1940, during World War II, Germany annexed the French province of Lorraine.

In 1945, Gen. George C. Marshall was named a special U.S. envoy to China to try to end hostilities between the Nationalists and Communists.

In 1970, FBI Director J. Edgar Hoover charged that a terrorist group had planned to blow up tunnels connecting Washington buildings and to kidnap White House assistant Henry Kissinger.

Today's birthdays: Caroline Kennedy is 16 years old. Broadway producer David Merrick is 61.

Thought for today: Help thy brother's boat across, and lo! thine own has reached the shore — Hindu proverb.

# Television Listings

| | | |
|---|---|---|
| WLW-D | Channel | 2 |
| WLW-C | Channel | 4 |
| WSWO | Channel | 5 |
| WTVN | Channel | 6 |
| WHIO | Channel | 7 |
| WOSU | Channel | 8 |
| WCPO | Channel | 9 |
| WBNS | Channel | 10 |
| WXIX | Channel | 11 |
| WKRC | Channel | 12 |
| WKEF | Channel | 13 |

(The Record-Herald is not responsible for changes unreported by the station)

### TUESDAY

6:00 — (2-4-5-7-6-9-10) News; (12-13) ABC News; (11) Mission: Impossible; (8) American West.

6:30 — (2-4-5) NBC News; (6) ABC News; (7-9-10) CBS News; (12) Hogan's Heroes; (13) Lucille Ball; (8) Making Things Grow.

7:00 — (2) Hollywood Squares; (4) Beat the Clock; (5) To Tell the Truth; (6-9) Truth or Consequences; (7-10) News; (12) Bowling for Dollars; (11) Bewitched; (13) What's My Line?; (8) Hathayoga.

7:30 — (2) Bengal Review; (4) World of Survival; (5) AHL Hockey; (6) To Tell the Truth; (7) TV Youth Forum; (9-10) New Price is Right; (12) Untamed World; (11) Lucy Show; (13) Wait Till your Father gets Home; (8) 34 Reports.

8:00 — (2-4) Chase; (6-12-13) American Heritage; (7-9-10) Maude; (8) War and Peace; (11) Star Trek.

8:30 — (7) Billy Graham Crusade; (9-10) Hawaii Five-O.

9:00 — (2-4) Magician; (6-12-13) Show Business Salutes Milton Berle; (11) Movie-Drama.

9:30 — (7-9-10) Movie-Drama; (8) Performance.

10:00 — (2-4-5) Police Story; (6-12-13) Marcus Welby, M.D.; (8) Montage.

10:30 — (8) Antiques.

11:00 — (2-4-5-6-7-9-10-12-13) News; (11) Alfred Hitchcock.

11:30 — (2-4-5) Johnny Carson; (6-12-13) Dick Cavet; (7-9) Movie-Drama; (10) Movie-Drama; (11) Wild Wild West.

12:30 — (11) High Chaparral.

1:00 — (2-4-5) Tomorrow.

1:30 — (9) Jewish Hour; (11) In Town Today.

2:00 — (4-9) News.

### WEDNESDAY

6:00 — (2-4-5-6-7-9-10) News; (12-13) ABC News; (11) Mission: Impossible; (8) High and Wild.

6:30 — (2-4-5) NBC News; (6) ABC News; (7-9-10) CBS News; (12) Hogan's Heroes; (13) Lucille Ball; (8) Montage.

7:00 — (2) New Price is Right; (4) Beat the Clock; (5) Robert Goulet and Carol Lawrence; (6-9) Truth or Consequences; (7-10) News; (12) Bowling for Dollars; (11) Bewitched; (13) What's My Line?; (8) Lilias, Yoga and You.

7:30 — (2) Wild Kingdom; (4) All the fun is Getting There; (6) To Tell the Truth; (7) Truth or Consequences; (9-13) Dusty's Trail; (10) The Judge; (12) Concentration; (8) Bill Moyers' Journal; (11) Lucy Show.

8:00 — (2-4-5) Winnie the Pooh; (6-12-13) Dick Clark presents The Rock and Roll Years; (7) Billy Graham Crusade; (9-10) Sonny and Cher; (11) Star Trek.

8:30 — (2-4-5) Hall of Fame; (6-12-13) Movie-Drama; (8) Conflicts.

9:00 — (7-9-10) Cannon; (11) Movie-Drama.

9:30 — (8) Woman.

10:00 — (2-4-5) Love Story; (6-12-13) Owen Marshall; (7-9-10) Kojak; (8) The Silent Years.

11:00 — (2-4-5-6-7-9-10-12-13) News; (11) Alfred Hitchcock.

11:30 — (2-4-5) Johnny Carson; (6-12-13) Dick Cavett; (7-9) Movie-Adventure; (10) Movie-Mystery; (11) Wild Wild West.

12:30 — (11) High Chaparral.

1:00 — (2-4-5) Tomorrow.

1:30 — (9) This is the Life; (11) In Town Today.

2:00 — (4-9) News.

## New postal equipment obsolete

WASHINGTON (AP)—New letter sorting equipment being used by the Postal Service at Cincinnati is "becoming obsolete as it is being developed," according to a report by a House subcommittee staff.

The Cincinnati postal center was one of four surveyed by the subcommittee staff. The others were in Kearny and Secaucus, N. J., and Memphis, Tenn. At all places it found the Postal Service was not operating as it should.

At Cincinnati, the report said, the Postal Service still is experimenting with a letter sorting process which imprints a bar code on the letters during first sorting.

The code is then read by a scanner which sorts the mail to the first three digits of the Zip Code without human assistance.

The report said most of the equipment remains inoperable, making it "still a toy in the hands of the developers and the dreamers who are financing it."

"In other words, the equipment is becoming obsolete as it is being developed at a great cost to the Postal Service," the report said.

Hardy Asian alfalfa was introduced to Spain by the invading Moors. In the 16th century, Spanish goldseekers brought this variety with them to South America.

## Wall Street elite staying in market

By JOHN CUNNIFF
AP Business Analyst

NEW YORK (AP) — Do you have the sinking feeling that everyone but you is bailing out of the stock market? Well, you're wrong. Your companions include some of the most esteemed, the most elite of Wall Street.

They are convinced that while an Oriental rug has been yanked from beneath the American economy it will soon land on its feet, still stepping forward.

The trouble for the market, it appears, is that some of these well-heeled investor intellects are throwing in more words than money, and this isn't the kind of a market that can be cajoled. It must be shown.

Nevertheless, for what it's worth — and right now that seems to be very little — a good many analysts and some investors are talking confidently.

The Consensus of Insiders has turned bullish. This is a forecasting system based on the market activities of insiders, such as officers and directors. It's latest signal is for an upturn within two to five weeks.

Just as bullish is Wright Bankers' Service, which guides the fortunes of many important bank trusts. John Wright, its analyst, is a bit chagrined by the current "extremism," but sticks to his forecast of an advance.

"We believe that the current stock market represents an unprecedented extreme of unreasoned pessimism and subjective evaluation," declares Wright. It will be "followed promptly by a sharp and sustained advance."

Some of the other forecasters are more selective in their bullishness, urging investors to seek special situations, stocks that might benefit from the oil cutback, overlooked stocks and the like.

Standard & Poor's publication, "The Outlook," foresees four groups of stocks as "particularly well situated." The groups: nuclear energy, offshore drilling, rail transportation and property-liability insurance.

The possibilities for nuclear energy and offshore drillers is obvious, by why insurers and railroads?

"Property-liability insurers could well be paying out less in claims as auto speed limits are lowered," says S&P, adding that if industrial activity is cut there might be a concurrent decline in claims for payment.

As for the railroads, "They could logically become the transportation medium of choice over long distances because they can perform better than truckers on the basis of fuel economy per ton ..."

Sindlinger & Co., a consumer polling and market research firm, foresees a sharp improvement sometime in the next few months. It based its outlook on the attitude and financial condition of investors, as expressed in interviews.

In addition, it notes that certain roads will benefit from increased tonnage of coal shipments to replace oil and gas, and that some will benefit from having significant interests in oil and gas production.

**NOTICE TO TAXPAYERS**

Notice is hereby given in compliance with section 5715.17, Ohio Revised Code that the tax returns of Fayette County, Ohio for the year of 1973 have been revised and the valuations completed are open for public inspection at the office of the County Auditor in the Court House, Washington C.H., Ohio.

Complaints against any valuation or assessment, except the valuations fixed and assessments made by the tax commissioners of Ohio will be heard by the County Board of Revision at its office in the Court House, Washington Court House, Ohio on and after January 1, 1974.

Complaints must be made in writing on blanks furnished by the County Auditor and filed in her office on or before the time limited for payment of taxes for the first half year or at anytime during which taxes are received by the County Treasurer, without penalty for the first half year.

MARY MORRIS
Auditor of Fayette County, Ohio
Nov. 20, 21, 23, 24, 26, 27, 28, 29, 30 - Dec. 1

THIS YEAR GIVE A GIFT OF FAMOUS NAME QUALITY FOOT WEAR FROM WADE'S

SIDE SHOW!

Show off your stuff! In the higher-heel boots that make it . . . fast! From Dexter. Put a little zip into your life.

DEXTER

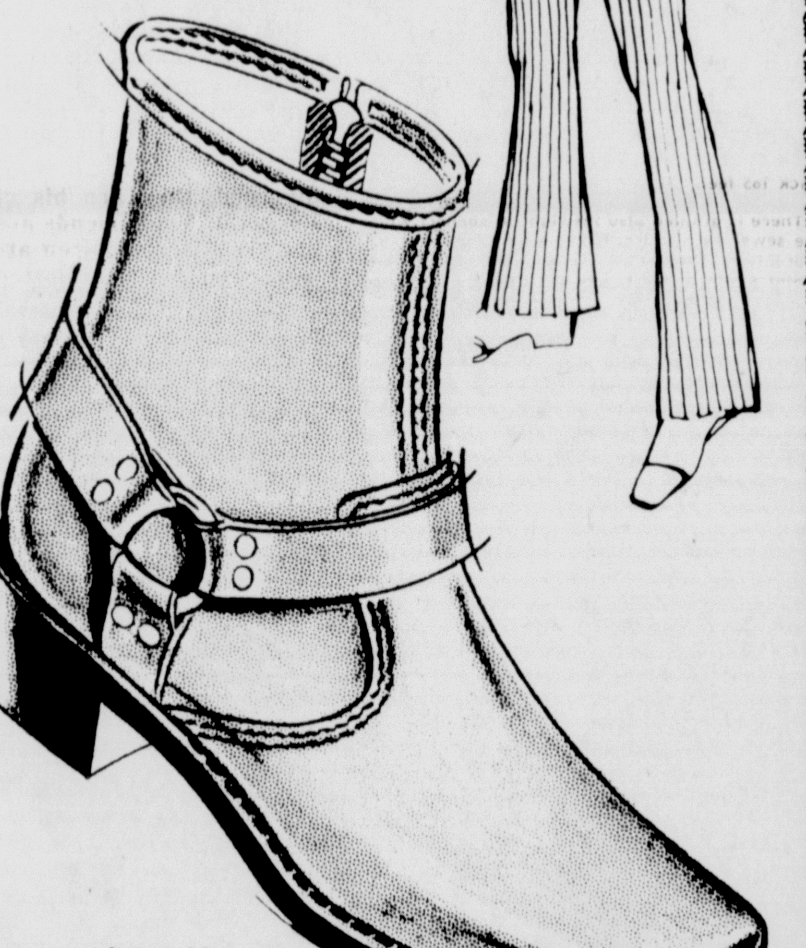

$25.00

WADE'S
Shoes—Hosiery—Bags
WASHINGTON'S BETTER SHOE STORE
209 E. COURT ST.



The Lindsay Lady Dares You To Compare...

THE DELUXE IMPERIAL®
FULLY AUTOMATIC WATER SOFTENER

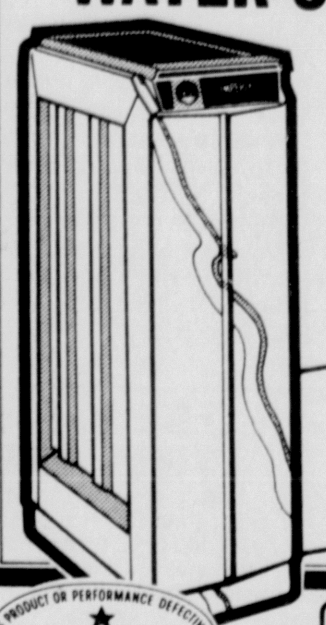

Outstanding features!
- Functional cabinet!
- Protected controls!
- Direct-drive timer!
- Extra-softening cycle!
- Fiberglass tanks!
- High-capacity resin!
- Large salt storage!
- Written Warranties!

Limited Offer ... FREE NORMAL INSTALLATION

Good Housekeeping Guarantees

"The Lindsay Water Conditioner has earned the Good Housekeeping Seal."

LINDSAY

Rent From $4.50 Per Month

Call Collect 614-775-0250
Or Write

DOUGHERTY'S
242 E. Main St. Chillicothe, Ohio
or Call E. R. Rudolph - 335-5707

Santa Knows the Trail to CHRISTMAS CLUB homes!

Santa will blaze a trail to your house if you save in a Christmas Club Account. Join Now!

If you had a Christmas Club Account this year, take part of it and start your 1974 account. Perpetuate the savings idea and savings will become a good habit.

Join our Christmas Club and have Cash next Christmas.
Get this Camera outfit NOW for $4.95

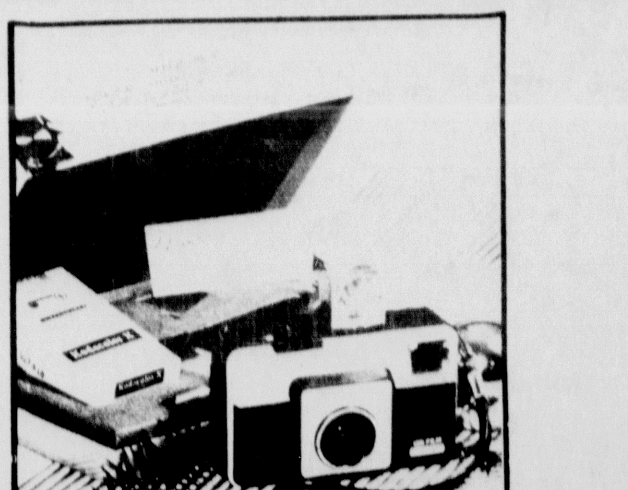

Deck the Floors with Beautiful Carpeting

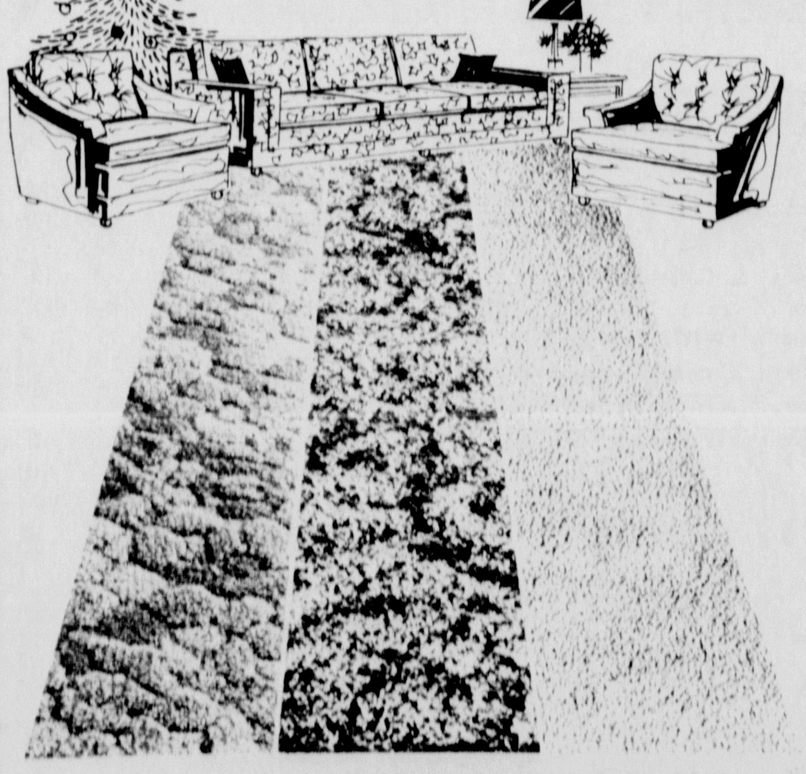

Thinking of buying carpeting soon?? If so, we suggest that you give serious thought to making your purchases now. All items in stock and in plentiful supply now.

FOR THE DO-IT-YOURSELFER
Simple, easy to install. Measure, cut and install. For a slight additional charge, we'll install it for you.

RUBBER BACKED
SHAG $5.50 SQ. YD.
Colors in Red, Pink & Blue

RUBBER BACKED
PRINT KITCHEN CARPETING $6.00 SQ. YD.
Red or Green

ARMSTRONG Place-Press
FLOOR TILE $14.95
Choice of colors. 12x12
Box Covers 45 Sq. Ft.

12 FT.
CUSHION VINYL $2.75 SQ. YD.
7 Patterns to choose from.

MATSON'S FLOOR 902 N. North St.

## Mrs. Kirk's Kitchen

By GLADYS KIRK

MACRAME DAY - THURSDAY

This is the first of a series of four group meetings planned so that homemakers with young children can attend. From 1:00 to 3:30 p.m. this Thursday, Mrs. Arthur Schlichter will be teaching the group how to do macrame at Grace United Methodist Church. Child care is included in the $2.00 registration fee for this session and the following three sessions on "Decorating on a Budget" (Jan. 31), "Home Beautification with Flowers and Shrubs" (April 4) and "Lightning Meals" (May 30). These sessions were planned with the help of Mrs. Wayne Clark, Mrs. Ron Warner, Mrs. Wayne Hidy, Mrs. Roger Thompson and Mrs. Steve Holbrook. Be sure and call a committee member or our office (335-1150) if you're interested in attending.

SELECTING TOYS

Choosing the right toy for a child gets harder every year for Santa's helpers. This is partly due to TV commercials which depict a toy as doing a marvelous array of things plus being very educational.

Toy selecting is hard, too, because toys are so varied and ingenuous. Many are complex electronic marvels. Most are safe, but some have built-in dangers for small children; some are dangerous only in the hands of careless or irresponsible children.

Many toys which delight children are by-passed by relatives because the toys are labelled "educational". Actually, such toys are developed by people concerned with meeting the needs and interests of children at various ages. These toys aren't dull or hard to play with. Toys are for fun, but they are also a child's tool for learning.

Toys satisfy a need to explore, to be active, to investigate, to create, to manipulate. For the infant, they also serve the need to feel, to taste, to listen — and to throw out of the crib!

Every child is different, has his own growth pattern, his own interests and needs. So a child's toys and play equipment need to be well balanced to aid his all-around development. He needs toys for active, physical play; some for constructive, creative play; some to manipulate; some to provide dramatic, imaginative, and imitative play. As he begins to play with other children, he needs toys, play equipment, or games to use in social play.

Toys for infants and preschoolers must be safe, durable, and suitable. Here are some things to look for or avoid:

For the child in the "chewing-tasting" stage, avoid toys made of lead or colored with lead-based paints. If chewed on, these might cause serious illness. Dolls' eyes should be painted on or be a type that can't be chewed off and swallowed. Any toy small enough to be swallowed is dangerous for a child this age.

Avoid flammable toys or toys stuffed with flammable materials.

Avoid plastic toys with sharp edges or toys that will have sharp edges if broken. Non-brittle plastic is safer.

Remember a child has his own idea about how to use a toy — let a child alone as he explores a new toy. If he has to be taught how to play with it, he isn't ready for it.


**LOSE WEIGHT THIS WEEK**

The Odrinex Plan can help you become the slim trim person that you would like to be. Odrinex has been used successfully by thousands all over the country for 14 years. Get rid of excess fat and live longer.

Odrinex is a tiny tablet and easily swallowed. Contains no dangerous drugs. No starving. No special exercises. Odrinex Plan is available in regular and economy sizes.

You must lose ugly fat or your money will be refunded. No questions asked. Accept no substitutes. Sold with this guarantee by:

REVCO DISCOUNT — EVERY DAY IS SAVINGS DAY - ON EVERYTHING AT REVCO


## Bride-elect feted at pretty shower

A pretty miscellaneous shower was given recently in the White Oak Grove United Methodist Church in honor of Miss Karen Forrest, bride-elect of Dewey Cockerill by Mrs. Albert Haines and daughter Carolyn.

Refreshments of cake, ice cream, mints, nuts and punch were served from a table laid with a white linen cloth and centered with a lovely floral arrangement of pink and blue. Door prizes were won by Vicki Patton and Debi Frazier.

Those attending were the Misses Tonda Dennis, Missy Doyle, Debi Frazier, Teresa Neiswenter, Barbara Marvin, Jo Lynn McCoy, Dianne Merritt, Vicki Patton, Robin Smith, Teresa Rapp, Debbie Schiller, Jeanne Campbell, Debbie Merritt, Pam Henry, Marianne Arnold, Julie Frost, Marisa Stuckey, Pam Smith, Debbie Lower and Teresa Raines.

Also Cindy Cockerill, Shane Wilson, Lynn Cockerill, Mrs. Eddie Miller, Mrs. Mike Cruea, Mrs. Ralph Cockerill, Mrs. Mike Pentz, Mrs. Eldridge Cockerill and daughter Mary, Mrs. Homer Forrest, Mrs. Earl Tussey, Mrs. Robert C.Cockerill, Mrs. Brent Shope, Mrs. Doug Zirkles, Mrs. Rod Wilson, Mrs. Donnie Campbell, Mrs. Joe Forrest and Joann Forrest.

Gifts were also sent by Mrs. Jack Flax, Mrs. David Fast, Mrs. Larry Noble, Mrs. Thelma Hudnell, Mrs. Herman Dowler, Mrs. Hap Smith and Miss Julie Blake, Ann Campbell and Sally Noble.


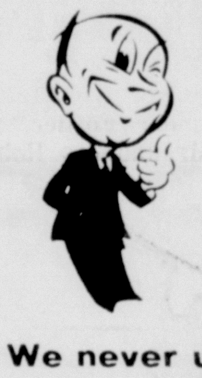

"Why Not Go For Quality?"

We never use gimmicks or give-aways, but we always have top-quality dry cleaning.

SEE US!

**BOB'S**

Dick and Craig Rockhold — Professional Dry Cleaners

For pick-up & delivery service

Call 335-0550

Open 8 to 5:30 Mon. thru Fri.

Saturday 9 a.m. to 12 noon.

¼ mile east on 3-C Highway


## Mrs. Linkhart guest artist

The educational program of Alpha Theta chapter of Epsilon Sigma Alpha Sorority was held in the home of Mrs. Tom Rankin. The program for the evening was on "Art" and the special guest was Mrs. Paul Linkhart of New Vienna. Mrs. Linkhart is a member of the Leesburg Art Guild and teaches art in the adult education classes at East Clinton High School. During the program, Mrs. Linkhart painted a covered bridge scene in oils and answered many questions. Mrs. Jack Merriman was the lucky recipient of the painting.

Alpha Theta members will enter a float in the Christmas Parade on Saturday. Members were reminded of plans to decorate the float at 9 a.m. that day at the Federal Land Bank Building.

The next meeting will be a Pledge Pin Ceremony at the home of Mrs. Clyde Cramer at 8 p.m. Dec. 5. The educational program will be on "Recycling and Pollution."

Mrs. Rankin served a dessert course to prospective pledges Miss Pat James, Mrs. Paul Febo, Mrs. Dave Pellior and Mrs. Fred Zechman, and to members Mrs. Ron Ratliff, Mrs. Don Gibbs, Mrs. Cramer, Mrs. John Skinner, Mrs. Paul Cox, Mrs. Ray Loudner, Mrs. Jack Merriman, Mrs. John Bernard, Mrs. Jerry Hoppes, Mrs. Ron Hoxsie, Mrs. Roger Thompson, Mrs. Charles McIlvaine, Mrs. John Gall, Mrs. Mike Vrettos and Mrs. John Morris.

## Spring wedding is planned

Mr. and Mrs. Charles Bush of Wilmington announce the engagement and approaching marriage of their daughter, Sandra, to James Clawson, son of Mr. and Mrs. Joseph Clawson of South Solon.

Miss Bush, a 1970 Wilmington High School graduate, is a senior at Denison University. She will complete her requirements for a Bachelor of Arts degree in Speech Science this December. She is the granddaughter of Mr. and Mrs. Harry M. Bush, former residents of this city, now of Wilmington.

Mr. Clawson graduated from Madison North High School in 1968 and attended Ohio State University. He graduated from Wilmington College in 1973 with a Bachelor of Science degree in Agriculture and is now farming at Jeffersonville.

The open church wedding will be at 2:30 p.m. March 16 at the Wilmington United Methodist Church.

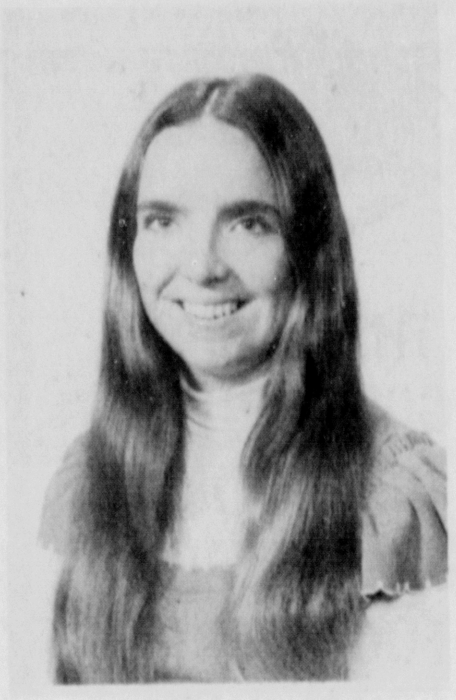

MISS SANDRA BUSH

It's Easy To Place A Want Ad

## Wedding plans are complete

Miss Margaret Jean Wood has completed plans for her marriage to James Earl Sussell at an open church wedding at 7:30 p.m. Friday in the Good Hope United Methodist Church.

Miss Wood is the daughter of Mr. and Mrs. John Edward Wood, 3105 Snow Hill Rd., and Mr. Russell is the son of the Rev. and Mrs. Earl Russell of Good Hope.

Rev. Russell will officiate for the wedding.

Miss Wood has asked her sister, Miss Brenda Wood, to be maid of honor, and Jack Jackson will serve as best man. Michael Smith and Richard Schumacher will seat the wedding guests.

A reception will be held in the church social room following the wedding. Hostesses will be Mrs. Patricia Helterbrant and Mrs. Rebecca Smith, sisters of the bride, Mrs. Virginia Wood, sister-in-law of the bride, and Miss Terri Russell, Mrs. Darlene Poole and Mrs. Sharon Schumacher, sisters of the prospective groom.

Cut bacon slices in half and wrap each half around a canned water chestnut: secure with toothpicks. Broil, turning once, until bacon is crisp. Serve with chutney sauce as a dip.

Frozen cut corn tastes particularly savory when it is cooked with chopped onion and green pepper.


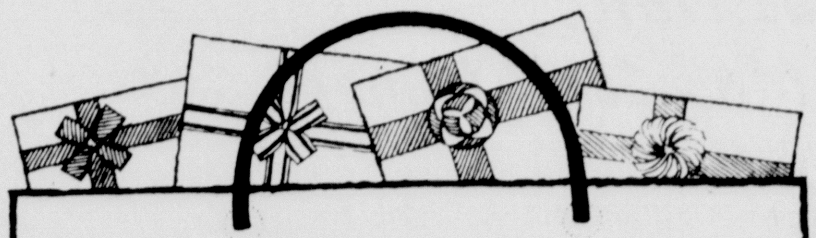

HOLIDAY SHOPPING HOURS

Shop Late Every Night 'Til 9 Monday Thru Saturday

STEEN'S

Good Things Come In Our Packages



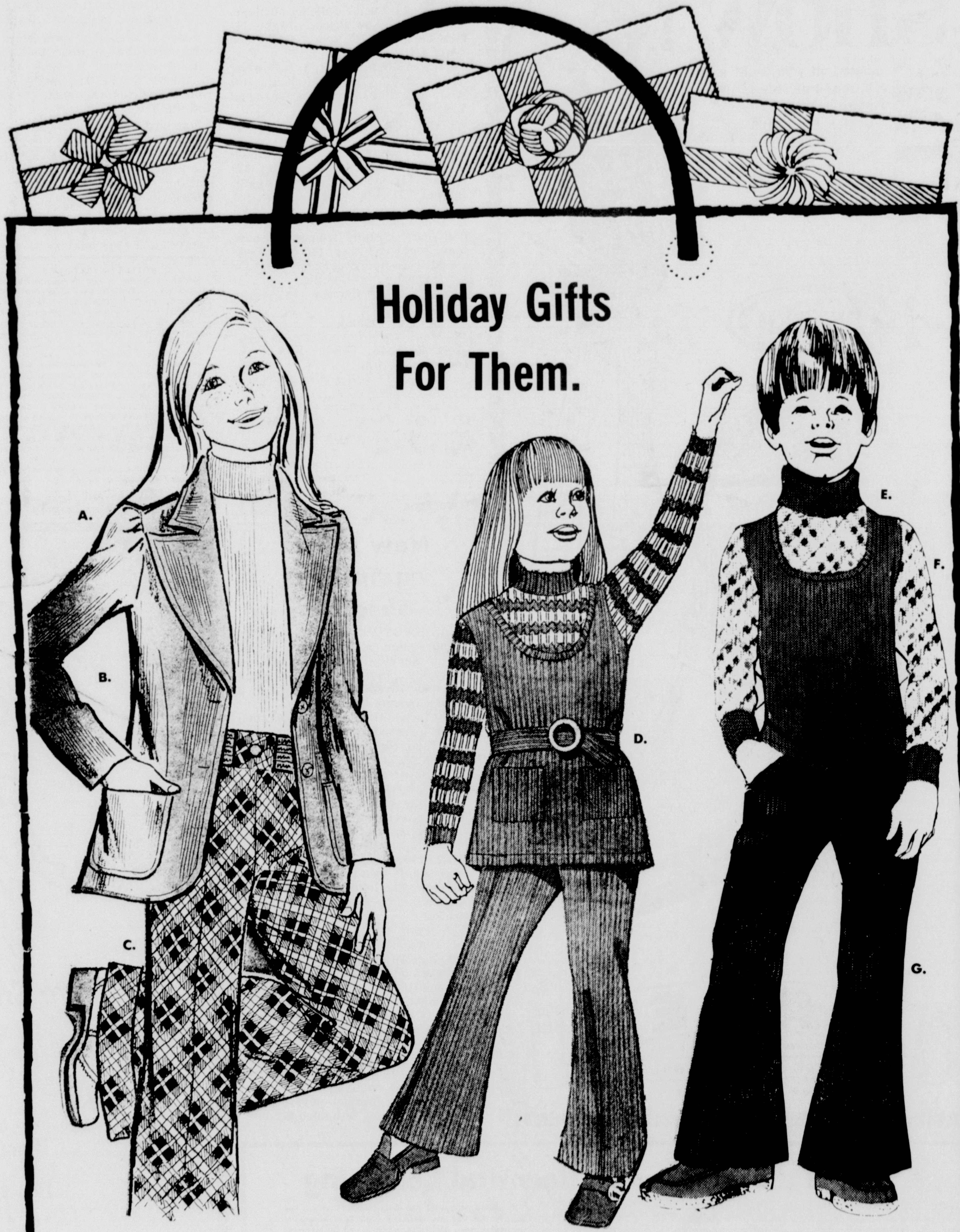


Good Things Come In OUR Packages

Our Girls' Department is brimming with a vast collection of sure to please gift items. Choose from our gala groupings.

A. - Girls' Blazers, 7-14 ....... 12.00 to 18.00
B. - Girls' Knit Tops, 4-6x, 7-14 . 2.88 to 10.00
C. - Girls' Knit Slacks, 7-14 ..... 5.88 to 10.00
D. - Girls' Knit Pant Sets, 7-14 ......... 7.99
E. - Boys' Knit Shirts, 4-14 ....... 3.88 to 6.00
F. - Boys' Knit Vests, 8-14 .......... 2.88
G. - Boys' Trousers, 4-7, 8-14 ..... 3.99 to 8.50

STEEN'S

HOLIDAY STORE HOURS

Shop 'til 9 Every Night

MONDAY THRU SAT.

FREE PARKING — MEMBER Park & Shop FREE PARKING — Use The Lot Across The Street

Buy Borden Burger's
TripleDecker
with new
Secret Sauce
and get a Crush on us!

FREE
ORANGE Crush®

This coupon good for one FREE regular size Orange Crush with the purchase of Borden Burger's TripleDecker

Offer good through December 1, 1973
Limit one per customer

BORDEN Borden Burger

CRUSH is a registered trademark of CRUSH International Inc., Evanston, Illinois

To get your FREE ORANGE CRUSH, just clip the coupon above...take it, your appetite and 69¢ to your favorite Borden Burger


# CALENDAR


Mrs. Robert Fries
WOMEN'S PAGE EDITOR
Phone 335-3611


TUESDAY, NOV. 27

Welcome Wagon needlecraft group meets with Mrs. Joan Lipscomb, 2 Brookside Court, at 8 p.m.

Silver Belles Grandmothers Club meets for noon carry-in luncheon in the home of Mrs. Edith Scott. Bring gift for Outreach Program.

Good Fellowship Class of First Christian Church meet with Mr. and Mrs. Mac Dews Sr., Royal Court, at 7:30 p.m.

WEDNESDAY, NOV. 28

Welcome Wagon club bowling at 1 p.m. at Bowland.

Mary Ruth Circle of Jeffersonville United Methodist Church meets with Mrs. Roy Booco at 1 p.m.

Young Adult Class of New Holland United Methodist Church meets at the church at 7 p.m. for putluck supper and election.

Virginia Circle of Jeffersonville United Methodist Church meets at 2 p.m. in the home of Mrs. Esther Stockwell.

Maple Grove United Methodist Women meet with Mrs. Marion Dawson at 2 p.m.

Esther Circle, Jeffersonville United Methodist Church, meets at 2 p.m. with Mrs. Wayne Houseman.

Arts and Crafts Club meets at 4 p.m. in the home of Mrs. Robert Hagerty.

THURSDAY, NOV. 29

New Martinsburg Ladies Aid meets with Mrs. Russell Grice at 2 p.m.

Willing Workers Class of Staunton United Methodist Church meets with Mrs. Alice Bush for noon carry-in luncheon and gift exchange.

FRIDAY, NOV. 30

WCTU meets in the home of Mrs. Cloyce Copley at 2 p.m.

SATURDAY, DEC. 1

Bloomingburg Presbyterian Church Christmas Walk from 10:30 a.m. until 7:30 p.m.

WEDNESDAY, DEC. 5

Welcome Wagon bowling at 1 p.m. at Bowland.

SATURDAY, DEC. 8

Lioness Club Christmas dance at the Country Club. Open bar from 8:30 to 10 p.m. Dancing from 10 p.m. to 1 a.m. to the music of Luther Bolen and his orchestra.

# PERSONALS

Mrs. N.M. Reiff, 404 Rawlings St., Mrs. Warren Armstrong, Columbus, Mrs. Ormond Dewey, Ft. Myers, Fla., and Mrs. Tom Parrett of Naples, Fla., have returned to their homes from a two-week trip to the Caribbean, where they toured nine islands.

Mr. and Mrs. Wayne Jinks, Armbrust SW, entertained at a turkey dinner Thanksgiving Day. Their guests were their son and daughter-in-law, Mr. and Mrs. Ray Jinks and children Wayne, Debra and Mike, their son-in-law and daughter, Mr. and Mrs. Richard Wolfe and children Joan and Jane, and Mr. and Mrs. Charles Crone of Washington C.H.

Miss Marie Stritzel of Grafton, was a houseguest of Miss Jackie Leath, her parents, Mr. and Mrs. Kenneth Leath and son Steve, St. Rt. 41-S, for over the Thanksgiving holidays. Both Miss Leth and Miss Stritzel are students at Agricultural Technical Institute in Wooster, majoring in floriculture.

Mr. and Mrs. C.L. Musser, 811 Briar Ave., have returned home from a weeks' visit with their son and daughter-in-law, Mr. and Mrs. James Musser and children in Grand Rapids, Mich.

Mr. and Mrs. Joe Fortier, 702 Washington Ave., Mr. and Mrs. Robert Fortier and son Tom, Dayton, has returned home from a visit with Mr. and Mrs. Donald Fortier, Chicago, Ill., over Thanksgiving.

MISS BRENDA K. FARMER
Photo by McCoy

## Engaged

Mrs. Helen Farmer of Jeffersonville, has announced the engagement and approaching marriage of her daughter, Brenda Kay Farmer, to Robert Mallow, son of Mrs. William Robinson of Jeffersonville, and the late Roy Mallow.

Miss Farmer is a graduate of Miami Trace High School. Her fiance, attended MTHS, and is now stationed at Norfolk, Va., with the U.S. Navy.

The couple will be married Dec. 15 in the Jeffersonville Church of Christ in Christian Union with the Rev. Conrad Bower officiating.



## Beta Omega plans several holiday parties

Members of the Beta Omega chapter, Epsilon Sigma Alpha Sorority were entertained and informed at the Dayton Power and Light auditorium, recently, when Mrs. Ann Wallace of Xenia, DP&L lighting adviser and Mrs. Patti Briggs, Home Service Consultant, presented a program to members on Christmas lighting and holiday cooking.

Mrs. Kenny Everhart conducted the business session, and Mrs. Loretta George officiated at a pledge pinning ceremony for Mrs. Kathryn Ryan.

The chapter has collected, cleaned and wrapped toys for distrubution Dec. 3.

Frank Weade will be the guest auctioneer Dec. 3 when Beta Omega will have a Christmas craft auction.

Dec. 15 is the date set for the annual Christmas dinner and gift exchange. Members, husbands and guests are to meet in the home of Mrs. Gilbert Whiteside for appetizers, Terrace Lounge for dinner, and dessert at the home of Mrs. Harry Haines.

Beta Omega members will meet at 7:30 p.m. Thursday in the home of Mrs. Dennis Hagler to prepare Christmas momentoes and a program for the nursing homes they will visit in December.

Quiet Acres Nursing Home has been 'adopted' as the philanthropic project by the chapter. After visiting Nov. 14, the chapter is eager to return on Dec. 10 for a Christmas program. Those helping with the nursing home visit and attending the Monday night meeting were Mrs. Gary McMurray, Mrs. Gilbert Whiteside, Mrs. Doug Dye, Mrs. Charles Moore, Mrs. Kathryn Ryan, Mrs. Ralph Leeds, Mrs. Loretta George, Mrs. Kenny Everhart, Mrs. Wayne Clark, Mrs. Harry Haines and Mrs. Dennis Hagler.

We're the DP&L Service People.....

working to make sure you have the electricity you need... when you need it.

DP&L
The Service People



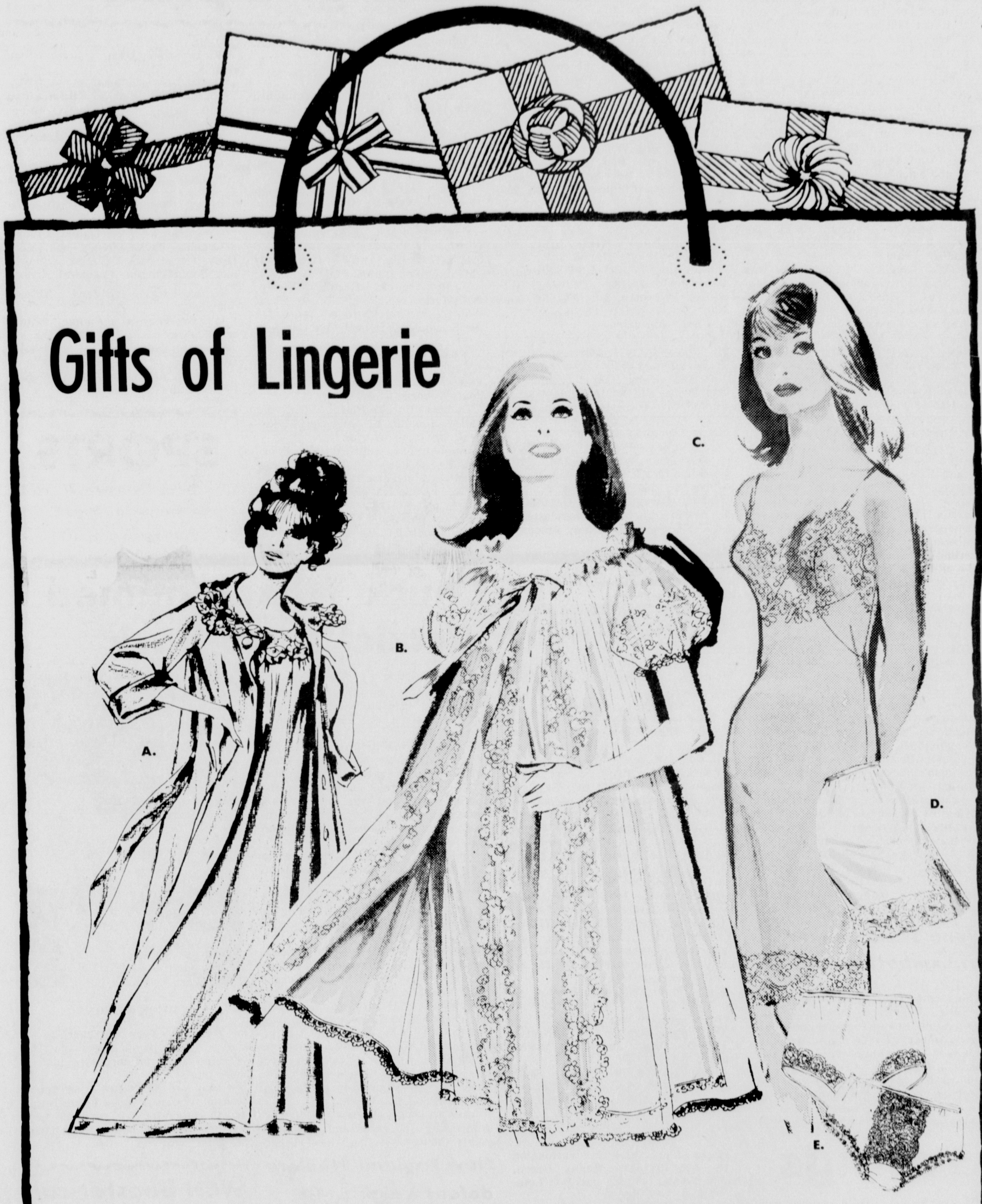


Good Things Come In OUR Packages

Gifts that are very personally for her. She'll fall in love with the luxurious lingerie from Steen's. Shifts and long sleepwear, slips and half slips, Vanity Fair, Vassarette, Gossard Artemnis, Miss Elaine and many more.

| | |
|---|---|
| A. Long Nylon Gowns | 10.00 to 20.00 |
| Long Robes | 16.00 to 27.00 |
| B. Nylon Pegnoir Sets | 15.99 to 28.00 |
| C. Nylon Slips | 6.00 to 9.00 |
| D. Half Slips | 4.00 to 5.00 |
| E. Bikini Panties | 1.00 to 2.25 |

STEEN'S

HOLIDAY STORE HOURS MONDAY THRU SAT.

Shop 'til 9 Every Night

BEGINNING FRIDAY

FREE PARKING — Member Park & Shop Free Parking — Use The Lot Across The Street



Money Does Matter . . .

*By Robert E. Harper*

IT COULD BE A GOOD IDEA FOR YOU, TOO!

Credit buying can be good for you — but, it must be wise buying!

Thoughtless use of credit just doesn't help anyone.

Be sure your income is large enough for you to be able to handle the monthly payments. And, remember these things:

1. Try to borrow money or buy on credit only for the large things you need.

2. Find out exactly how much the item will cost, including all financing charges.

3. Make as large a down payment as you can.

4. Pay the balance as quickly as you can.

CONGRATULATIONS TO:

Community Improvement Corporation and The Chamber of Commerce on the conclusion of getting Cor-Tec Inc. to build in Washington C. H. and for the Fine Groundbreaking Ceremony.

All the individuals and departments involved in the planning and handling of the Civil Defense Mock Disaster exercise.

Mr. and Mrs. Ralph L. Michael on their Golden Wedding Anniversary.

You may well find that the "cost" of buying on credit can be much less if you make your arrangements through the First National Bank of Washington Court House.

We'll advise you fully, without charge. We're a complete service Bank!

# Annual banquet fetes MT gridders

THE BRAINS AND THE BRAWN—These five players were presented with special trophies for their outstanding execution of the game of football for the Miami Trace Panthers. Pictured, left to right, are head coach Fred Zechman, Doug Ford, most valuable player and most valuable offensive back, Greg Wieland, most valuable defensive back; John Woodrow, most valuable defensive lineman; Jeff Long, most valuable offensive lineman, and Tom Hawk, outstanding scholastic player.

## Doug Ford selected squad's top player

By DENNIS STAPLETON
Record-Herald Sports Editor

Monday night marked the annual football awards banquet at Miami Trace High School honoring the Panther football players, coaches, managers, trainers and cheerleaders.

Featured as the main speaker was head football coach and athletic director at Wittenberg University, Dave Maurer.

After a bolstering introduction by president of the athletic boosters, Max Schlichter, Maurer transposed some very meaningful thoughts onto the 300 persons in attendance.

Speaking briefly of his outstanding football team this year at Wittenberg, (they went undefeated and host San Diego State Dec. 1 for a berth in the national championship for small colleges,) Maurer expounded upon the fun in competition and how winning isn't everything, but the preparation for winning is the most important thing in football.

The field general for the Wittenberg Tigers went on to say that there were three major ideas that must be brought forth to be a good football player.

First, Maurer said, "a player must have talent. Without talent a person can't play the game." Second, "a player must have the proper attitude. Competitive attitude is a must for an outstanding football player," Maurer stated. The third idea that the winning coach delivered was rules. "Rules are a must in football and all players must be willing to sacrifice, play by the rules and inflict self discipline to become a great player," Maurer said.

The already famous coach, after only five years as head coach at Wittenberg, said his winning formula was "pride, dedication, discipline plus love and respect for fellow teammates."

Following the stirring oratory by Maurer awards were passed out.

Cheerleaders from the freshman, reserve and varsity ranks were introduced and given their respective letters or pins.

The freshman football team which posted a 6-0-1 record was introduced by coaches Joe Henry and Sonny Walters. Each player received a letter for their fine performance this year.

All the varsity and reserve football players plus managers and trainers were presented with letters and or pins commemorating their involvement in the 1973 football team. Special awards were goven to certain deserving players.

Receiving the honorary awards were Tom Hawk, for outstanding scholastic achievement; Jeff Long, most valuable offensive lineman; John Woodrow, most valuable defensive lineman; Greg Wieland, most valuable defensive back, and Doug Ford received the trophy for most valuable offensive back. High honors were also bestowed upon Ford as he was voted, by his teammates, the most valuable player for the year.

## Pfeifer and Zechman top district coaches

PFEIFER

ZECHMAN

Washington C.H.'s Maurice Pfeifer and Fred Zechman, of Miami Trace, were named the top head football coaches in the Southeastern Ohio District by a panel of Associated Press sportwriters and sportscasters.

Pfeifer, the steel-nerved architect of Washington C.H.'s historic football campaign, was one of three district head coaches honored in the Class AA division, while Zechman was the top Class AAA district mentor.

Bob Lutz, of Ironton, Ed Miller, of Wheelersburg, and Pfeifer shared the Class AA honor. All three coaches had identical 10-0 seasons.

PFEIFER, a 1959 graduate of Ohio Northern University, guided the Blue Lions to their winningest season ever and a coveted Associated Press Class AA high school championship. The perfect 10-0 season pumped Pfeifer's all-games record to a 54-31-5 level in nine years as the Lion boss.

The Lions, under Pfeifer's direction, captured their second South Central Ohio League title since 1955. The Lions also were SCOL champs in 1968 and then posted four straight second place finishes.

Zechman, a graduate of Capital University, conducted a highly successful rebuilding season in his first fall at Miami Trace as the Panthers registered a respectable 6-4 overall record and 4-2 mark inside the SCOL race.

Zechman, only the sixth head football coach in Miami Trace history, had been head coach at Western Reserve High School in Berlin Center two seasons and had also served as an assistant at East Liverpool and Franklin high schools.

### Five WCH players picked

## Seven county grid stars land all-district berths

By MIKE FLYNN

Seven Fayette County football stars were named today to the Associated Press' All-Southeastern District teams, the first step to All-Ohio recognition.

Chuck Wilson, John Sanderson, Mark Johnson, Garth Cox and Greg McCune, of Washington C.H., were named to the Class AA all-district team and Miami Trace's John Woodrow and Jay Mossbarger landed berths on the Class AAA team.

WILSON WAS the running back of the year in the district and joined Sanderson, Johnson and Cox on the Class AA first team. McCune was a second team selection. Woodrow and Mossbarger were both first team picks.

The panel of Associated Press sportswriters and broadcasters selected only one team in Class AAA this year due to the scarcity of large schools in the district. There are only seven Class AAA teams in the Southeastern District.

Washington C.H. fared well in its first season in the Southeastern District with the five selections and head coach Maurice Pfeifer sharing the coach of the year honor. The Lions were formerly members of the Central District.

Cox and Johnson, both two-time All-South Central Ohio League picks, were named to the district defensive first team after sparking the Blue Lion defense to eight shutouts this year. Cox was named to a defensive tackle spot and Johnson was selected as a defensive back.

Cox, a 6-foot-5, 230-pound senior, was the SCOL's honorary offensive captain this season. The hard-working Cox also doubled as an offensive guard.

Johnson, a speedy 5-foot-7, 154-pound senior, was the Lions' team captain and was a mainspring on offense besides heading the team's defensive secondary. He holds the school record for pass interceptions during a season (6) and interceptions during a career with 16. On offense this year, Johnson grabbed 24 passes for 509 yards, gained 277 yards on 43 carries and placed third in the league with 74 points.

The Class AA offensive team was headed by Sanderson at offensive tackle. The 6-foot-4, 290-pound Sanderson was the SCOL's honorary defensive captain this year. McCune, a 6-foot-0, 195-pound senior, landed a second team berth as center. He was the all-league center this season.

MIAMI TRACE fared well by placing Woodrow and Mossbarger on the Class AAA defensive first team. Head coach Fred Zechman was the top coach in the district. Woodrow was the starting defensive tackle and Mossbarger a first team defensive end.

Woodrow, a 6-foot-5, 260-pound senior, landed All-SCOL honors this season after being an honorable mention pick a year ago. Woodrow had 25 individual tackles and 27 tackles behind the line of scrimmage this year. He also blocked three passes and caused four fumbles.

Besides being one of Miami Trace's defensive stalwarts, Mossbarger was an offensive mainspring. The 6-foot-0, 180-pound junior, who landed an All-SCOL first team berth at tight end, grabbed 23 passes for 252 yards and an average of 11.0. He scored 40 points and led the league in receptions, scoring and total offense for a tight end.

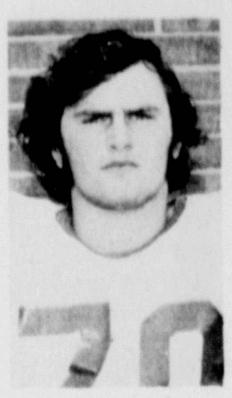

COX

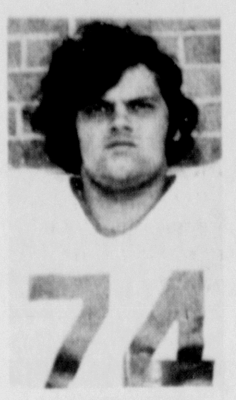

SANDERSON

JOHNSON

McCUNE

WOODROW

MOSSBARGER

## All-district grid picks

CLASS AAA

**First team offense**

Ends—Joel Rupe, Lancaster, 6-1, 207, Sr., and Dave Krebs, Logan, 5-11, 180, Sr.

Tackles—Dave Reed, Lancaster, 6-3, 235, Sr., and Bill Moorehead, Athens, 6-3, 208, Sr.

Guards—Jay White, Portsmouth, 6-foot, 190, Sr.; Bob Maravich, Lancaster, 5-11, 195, Sr., and Frank Radaszewski, Chillicothe, 6-foot, 200, Sr.

Center—Hank Harcha, Portsmouth, 6-foot, 204, Sr.

Quarterback—Mike Ratzlaff, Chillicothe, 6-foot, 175, Sr.

Running backs—Rod Stewart, Lancaster, 6-3, 185, Jr.; Stacy Hitchens, Chillicothe, 5-10, 175, Sr., and Roger Shaw, Logan, 5-8, 160, Sr.

**First team defense**

Ends—Jack Miller, Lancaster, 6-1, 215, Sr., and Jay Mossbarger, Miami Trace, 6-foot, 180, Jr.

Tackles—Randy Wepplar, Marietta, 6-4, 235, Sr.; Bill McMahon, Lancaster, 6-2, 212, Sr.; Mark Shoemaker, Chillicothe, 5-9, 210, Jr., and John Woodrow, Miami Trace, 6-5, 260, Sr.

Linebackers—Wes Nida, Marietta, 5-6, 175, Jr.; Jerry Williams, Portsmouth, 5-10, 180, Sr., and Mark Eskey, Athens, 5-7, 166, Sr.

Backs—Barry Sparks, Portsmouth, 5-7, 148, Sr.; Chris Kraft, Lancaster, 6-3, 170, Sr., and Todd Romig, Athens, 6-2, 168, Sr.

Kicker—Scott Brown, Chillicothe, 5-10, 170, Jr.

No offensive and defensive second teams selected.

Coach of Year—Fred Zechman, Miami Trace.

Back of Year—Rod Stewart, Lancaster.

Co-Linemen of Year—Bill Moorehead, Athens, and Jack Miller, Lancaster.

CLASS AA

**First team offense**

Ends—Mike Yelley, Wheelersburg, 6-8, 225, Sr., and Leroy Shorter, Rock Hill, 5-11, 170, Sr.

Tackles—John Sanderson, Washington C.H., 6-4, 290, Sr., and Dave Miller, Wheelersburg, 6-foot, 190, Sr.

Guards—Rick Spaulding, Wheelersburg, 5-10, 170 Sr., and Don Rugg, New Lexington, 5-8, 162, Sr.

Center—Rodney Short, Vincent Warren, 6-foot, 204, Sr.

Quarterback—John Shoemaker, Waverly, 6-2, 165, Sr.

Running backs—Chuck Wilson, Washington C.H., 6-foot, 185, Sr.; Randy Ridge, Jackson, 5-10½, 165, Jr., and Bruce Carter, Ironton, 5-9, 170, Sr.

**First team defense**

Ends—Terry Mowery, Ironton, 6-foot, .80, Sr., and Merrill Triplett, Ironton, 5-10, 170, Sr.

Tackles—Garth Cox, Washington C.H., 6-5, 230, Sr., and Terry Parker, Ironton, 5-11, 205, Sr.

Linebackers—Keith Brown, South Point, 6-1, 195, Sr.; Rick Massey, Ironton, 6-4, 225, Sr.; Tim Dearfield, Wheelersburg, 6-foot, 180, Sr., and Jerry Montavon, Northwest, 5-9, 200, Sr.

Backs—Mark Johnson, Washington C.H., 5-7, 154, Sr.; Kenny Green, Ironton, 6-foot, 85, Sr., and Bob Lute, Northwest, 5-10, 175, Sr.

Kicker—Steve Graf, Northwest, 6-foot, 180, Sr.

**Second team offense**

Ends—Shaun Stephens, Chesapeake, and Dave Wolfe, Pomeroy Meigs.

Tackles—Jim Keaton, Piketon and Curt Gail, NelsonvilleYork.

Guards—Mike Brown, Ironton, and Pat Boster, Gallipolis.

Center—Greg McCune, Washington C.H.

Quarterback—Dave Pritchard, Nelsonville-York.

Running backs—Mike Hill, New Lexington; Greg Smathers, Nelsonville-York, and Rob Meek, Wheelersburg.

**Second team defense**

Ends—Jim Walser, Somerset Sheridan, and Scott Keller, Jackson.

Tackles—John Mullins, Wheelersburg, and Fred Ansel, New Lexington.

Linebackers—Mike Berridge, Gallipolis; Bill Penn, Northwest; Rick Kimble, Belpre, and J. D. Story, Pomeroy Meigs.

Backs—Steve Dornan, Somerset Sheridan; Dan Mowery, Piketon, and Jeff Danison, New Lexington.

Kicker—Audie Culley, Belpre.

Coaches of Year—Maurice Pfeifer, Washington C.H.; Bob Lutz, Ironton, and Ed Miller, Wheelersburg.

Back of Year—Chuck Wilson, Washington C.H.

Lineman of Year—Terry Parker, Ironton.

CLASS A

**First team offense**

Ends—Jason Born, Portsmouth Notre Dame, 6-1, 180, Sr., and Steve Chester, Unioto, 6-3, 195, Sr.

Tackles—Phil Houser, Frankfort Adena, 6-foot, 250, Sr., and Steve Thomas, Albany Alexander, 6-5, 210, Sr.

Guards—Mark Shuter, Portsmouth East, 5-9, 165, Jr., and Dave Wise, Cheshire Kyger Creek, 5-10, 160, Sr.

Center—Chuck DeLawder, Coal Grove, 5-11, 250, Jr.

Quarterback—Andy Vetter, Portsmouth Notre Dame, 6-foot-5, 165, Sr.

Running backs—Richie Beverly, Frankfort Adena, 5-8, 135, Sr.; Tom Walker, Portsmouth Notre Dame, 5-6, 180, Sr., and Randy Hall, Coal Grove, 6-2, 185, Sr.

**First team defense**

Ends—Carl Merritt, Lucasville Valley, 6-1, 180, Sr., and Dave Fields, Coal Grove, 5-10, 165, Sr.

Tackles—Harold Bauer, Lucasville Valley, 5-10, 215, Sr., and Dan Fields, Coal Grove, 6-2, 235, Sr.

Linebackers—John Arnold, Proctorville Fairland, 6-3, 205, Sr.; Doug Devilbiss, Portsmouth Notre Dame, 5-9, 175, Sr., and Don Sowers, Frankfort Adena, 5-11, 165, Sr.

Backs—Lawrence Tabor, Cheshire Kyger Creek, 5-8, 160, Sr.; Don Davis, Portsmouth East, 5-10, 160, Sr., and Pat Holmes, Portsmouth Notre Dame, 5-10, 160, Sr.

Kicker—Jeff Allen, Unioto, 6-foot, 205, Jr.

**Second team offense**

Ends—Bob Mettler, Bainbridge Paint Valley, and Jim Williams, Racine Southern.

Tackles—Chuck Darby, New Boston, and Marc Caton, Crooksville.

Guards—Mark Metts, Albany Alexander, and Mike Codner, Racine Southern.

Center—Dave Cade, Chillicothe Huntington, 5-11, 169, Sr.

Quarterback—B. J. Dailey, Unioto.

Running backs—Steve Cook, Coal Grove; Mitch Nease, Racine Southern, and Bob Garrison, Frankfort Adena.

Kicker—Dave Gilders, Albany Alexander.

Coach of Year—Ken Putnam, Frankfort Adena.

Back of Year—Randy Hall, Coal Grove.

Lineman of Year—Doug Devilbiss, Portsmouth Notre Dame.

SPORTS
Tuesday, November 27, 1973
Record-Herald - Page 8
Washington C. H. (O.)

## Chuck Wilson named district's top back

CHUCK WILSON

Washington C.H.'s Chuck Wilson was named today as the running back of the year on the Associated Press' Class AA All-Southeastern Ohio District football team.

Wilson, a 6-foot-0, 185-pound senior, landed a first team berth on the Class AA all-district team selected by a panel of Associated Press sportswriters and sportscasters, and was the district's top running back after a record-shattering performance in Washington C.H.'s historic season.

The clever-stepping tailback ranks right behind Carl Smith as the all-time leading rusher and scorer in Washington C.H.'s history as he gained 3,173 yards and scored 356 points in three seasons.

WILSON, a two-time All-South Central Ohio League running back and a candidate for the Ohio High School North-South football game this summer, gained 1,537 yards in 237 carries this season for a 6.5 average. He was also the SCOL's top scorer two straight seasons and this fall scored 184 points on the basis of 29 touchdowns and five sets of extra points. The incredible 184-point total is believed to be the top scoring production in Ohio.

After his sophomore season when he gained only 184 yards and scored 50 points, the hard-running Wilson rushed for 1,432 yards on 279 carries and stacked up 122 points a year ago. This year, however, he surpassed both of those totals.

Wilson also holds two other school records; one on a 76-yard punt return and the other for a 92-yard run from scrimmage. He set both of those during his junior year.

### Penn State winner of Lambert Trophy

NEW YORK (AP) — Penn State, which completed an 11-0 season by beating Pittsburgh 35-13 Saturday, has been named the unanimous choice for the Lambert Trophy, awarded annually to the top two major college football team in the East.

It was the third consecutive year that Coach Joe Paterno's team has won the award for Division I teams and the 10th time since it was inaugurated in 1936.

## 'Bama atop college ratings

By THE ASSOCIATED PRESS

Flattery is great, says Alabama Coach Paul "Bear" Bryant. But there is no substitute for results.

The Crimson Tide of Alabama replaced Ohio State as the nation's top-ranked college football team in this week's Associated Press poll.

"I'm highly flattered, of course, and I certainly hope we can prove deserving," Bryant said. "Right now, though, it doesn't mean a thing unless we can beat Auburn. The squad has worked hard to attain the No. 1 ranking and it's up to us to show we deserve it."

One man who didn't agree with the poll's results was Oklahoma Coach Barry Switzer, whose team finished second in the balloting.

Switzer thinks the Sooners — not Alabama, should be No. 1.

Ohio State's 10-10 tie with Ohio State realigned the poll results with Oklahoma, which had been third, moving up to No. 2, the Buckeyes dropping to third and Michigan maintaining fourth place.

Notre Dame and Penn State, like Alabama unbeaten and untied, remained fifth and sixth, respectively, and remained in contention for the national title, which will be decided following the bowl games on New Year's Day.

Alabama, which beat Louisiana State 21-7 last Thursday, received 36 first-place votes and 1,176 points from the nationwide panel of 63 AP member sports writers and sportscasters.

Oklahoma, which beat Nebraska 27-0 last Friday, garnered 20 first-place votes and 1,095 points. Ohio State collected two first-place ballots and 892 points while Michigan got one No. 1 vote and 876 points.

Notre Dame, a 48-15 Thanksgiving Day victor over Air Force, received two first-place votes and 832 votes while Penn State, which capped its regular 11-0 season with a 35-13 victory over Pitt, earned the remaining first-place vote and 726 points.

Southern Cal used a 23-13 victory over UCLA to climb from ninth to seventh place. LSU's loss to the Crimson Tide dropped the Tigers from seventh to eight while Texas jumped from 11th to ninth with a 42-13 shellacking of Texas A&M.

Arizona State, a 55-19 winner over Arizona, moved up from 13th to 11th. Texas Tech was 12th, followed by Nebraska, Houston, Miami of Ohio, North Carolina State, Kansas, Maryland, Tennessee and Missouri. Maryland made its first appearance of the season in the Top Twenty after whipping Tulane 42-9.

The Top Twenty, with first-place votes in parentheses, season records and total points. Points tabulated on basis of 20-18-16-14-12-10-9-8-7-6-5-4-3-2-

| | | | | |
|---|---|---|---|---|
| 1. | Alabama | (36) | 10-0-0 | 1,176 |
| 2. | Oklahoma | (20) | 9-0-1 | 1,095 |
| 3. | Ohio State | (2) | 9-0-1 | 892 |
| 4. | Michigan | (1) | 10-0-1 | 876 |
| 5. | Notre Dame | (2) | 9-0-0 | 832 |
| 6. | Penn State | (2) | 11-0-0 | 726 |
| 7. | So. California | | 9-1-1 | 570 |
| 8. | Louisiana State | | 9-1-1 | 436 |
| 9. | Texas | | 8-2-0 | 369 |
| 10. | UCLA | | 9-2-0 | 312 |
| 11. | Arizona State | | 10-1-0 | 288 |
| 12. | Texas Tech | | 10-1-0 | 266 |
| 13. | Nebraska | | 8-2-1 | 209 |
| 14. | Houston | | 9-1-0 | 171 |
| 15. | Miami, Ohio | | 10-0-0 | 86 |
| 16. | No. Carolina St. | | 8-3-0 | 57 |
| 17. | Kansas | | 7-3-1 | 41 |
| 18. | Maryland | | 8-3-0 | 23 |
| 19. | Tennessee | | 7-3-0 | 8 |
| 20. | Missouri | | 7-4-0 | 7 |

Others receiving votes, listed alphabetically: Auburn, East Carolina, Georgia, Kent State, Tulane.

### Rio Grande cagers defeat Tiffin, 88-73

By THE ASSOCIATED PRESS

Rio Grande, defending MidOhio Conference basketball champion, continued its winning ways Monday night by whipping new league entry Tiffin 88-73.

### New England Whalers defeat Knights, 4-2

BOSTON (AP) — The New England Whalers have broken their tie for first place in the World Hockey Association's East Division, and have snapped a two-game losing streak — but still Coach Ron Ryan isn't pleased.

"Our defense still isn't playing well," Ryan said Monday night after the Whalers defeated the Jersey Knights 4-2 in the only professional hockey game scheduled.

### WCH booster call

**The Washington C.H. basketball boosters will hold its's regular meeting Wednesday evening at 6:30 in the senior high school cafeteria, according to Leona Donahue, president of the boosters.**

**Discussion will center around the upcoming league game with Circleville Friday night. The public is invited to attend.**

THE
Great
Imperial
IS THE LARGEST
SELLING CIGAR
IN THE WORLD

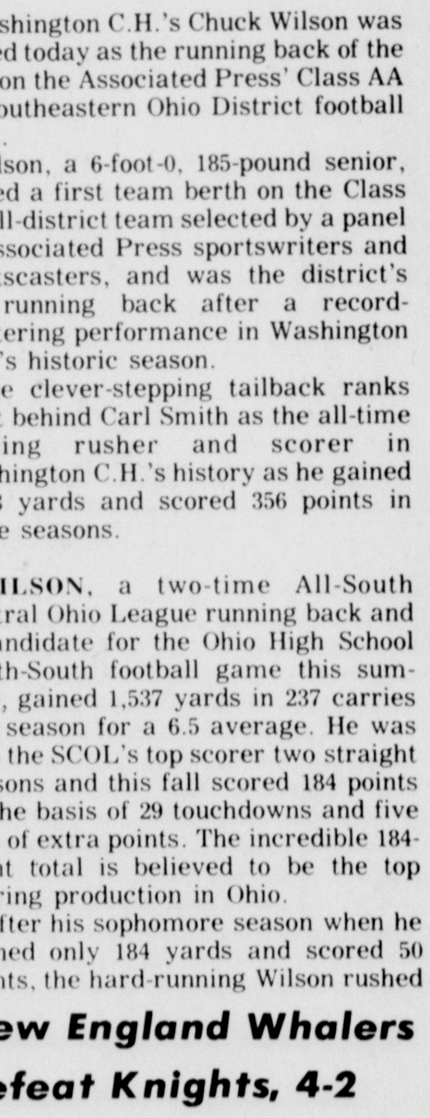


KING
EDWARD

SEE BOB
For A Great Deal on a New Ford or Used Car

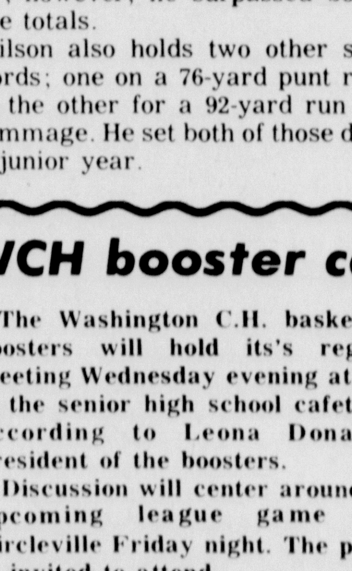

BOB ANTOINE
CARROLL HALLIDAY
Columbus Ave., Wash. C. H., O.

# Hiestand vacating legislative seat

State Rep. Joseph Hiestand (R-77th District) announced Monday that he will not seek re-election to the Ohio House of Representatives in the 1974 election.

Hiestand, a resident of Hillsboro, is serving his fifth term in the Ohio House and has been a member of the House Finance Committee for four of those terms.

"It has been a deep personal pleasure and honor for me to serve the constituents of the 77th District for the past nine years", Hiestand said.

He cited personal reasons for not seeking re-election. He added that he was announcing his decision at this time to assure that anyone who might want to run for the House seat would have the opportunity,

During his tenure, Hiestand has also served on the National Council of State Governments' Agriculture Committee, is currently chairing the Legislative Service Commission Study Committee on Ohio Penal Institutions and is a member of the Public Improvements Inspection Committee.

"I want to express my thanks to all of my friends who have supported me and helped me during my tenure as state representative," Hiestand concluded, adding that he was looking forward "to spending more time in the Hillsboro area."

JOSEPH HIESTAND

# Plane crash fatal to 3

SANDUSKY, Ohio (AP) — Three Huron, Ohio residents died Monday night when their plane crashed into a woods south of Sandusky.

The Erie County Sheriff's Department identified them as Theodore Murphy, 36, the pilot; his father, Paul, 67, and mother, Mildred, also 67.

A spokesman for the sheriff's department said the three were on their way home from a business meeting in Indiana.

The plane, a twin-engine Piper Apache, had its landing gear down and was apparently preparing to land, the spokesman said.

## Trial is ordered despite 'uselessness'

CINCINNATI, Ohio (AP) — The First Ohio District Court of Appeals, in an unusual ruling, Monday ordered the Hamilton County Common Pleas Court to try a man after a judge had said it was pointless.

Hamilton County Prosecutor Simon Leis Jr. appealed the decision of Common Pleas Court Judge Gilbert Bettman. Bettman said there was no point in trying Sam Vincent Johnson, 22, for armed robbery on Oct. 12, 1972 since he was already serving a 23-year jail term.

## Man given prison term for slaying

HAMILTON, Ohio (AP) — Norman Dakin, 34, Atlanta, Ga., was sentenced to 1-20 years in prison Monday after pleading guilty to first-degree manslaughter in the fatal shooting of a Middletown cafe owner.

Daking, arrested in Houston, Texas, and returned here two months ago, was accused of killing John Duhamel in December, 1970.

## TV Viewing

By JAY SHARBUTT
AP Television Writer

NEW YORK (AP) — The way Alan King sees it, "Comedy is the only art form that's never recognized its own." But he hopes to remedy this with an annual "Charlie" comedy awards show on television.

Although the Brooklyn-born comedian says the show won't be ready until January 1975, he's already trying to line up a blue-ribbon panel of comedy experts who'd nominate entries from all fields of mirth-making.

At the same time, he says, he's seeking permission from Charlie Chaplin to use Chaplin's name on the show's proposed "Charlie" awards, gold statuettes of Chaplin's "Little Tramp" character which would be awarded all winners on the show.

"I can't think of anybody in the world whose name is more synonymous with comedy than Charlie Chaplin," King said.

He emphasized that the awards wouldn't be restricted to television comedy but would encompass other fields of humor — the stage, books, movies, cartoons and even the rascals known as columnists.

"Let's say there'd be one for the best comedy writing for a newspaper," he said. "It'd cover the Art Buchwalds, the Russell Bakers, but also include local writers.

"You know, there are about 100 guys around the country who write some very funny stuff for newspapers and nobody knows about them," he said, perhaps getting himself 100 votes right on the spot.

King said he doesn't want too many categories of humor on the show. "That'd be a bore," he said. "What we'll probably do is sit down and start with 20, then narrow it down even further."

He said his proposed blue-ribbon panel would be made up of leading figures in humor — performers, playwrights, jokesmiths and the like — who'd serve on what he called a "National Comedy Board."

They'd meet and nominate five entries in each category of humor, abstaining from the voting in categories in which their efforts are included, he said.

After that, King said, final voting on the nominees would be done by the 1,300 critics, television reviewers and entertainment editors he estimated work on newspapers in the United States.

European alfalfa was a descendant of the alfalfa brought into Greece by the Medes and Persians around 400 B.C. It was probably introduced to Europe by Roman legions.

# Sale of Long Johns rising in Michigan

JACKSON, Mich. (AP) — Long underwear, flannel shirts, tin stoves, and firewood are hot items in this south central Michigan community. Sales have apparently been stimulated by talk of an energy crisis.

Sales of long johns are running at three times the rate of previous years, according to John McCully of Miller's Clothing Store. Flannel shirts and other heavy-duty clothing also are in great demand, he says.

John C. Burkey, who has been cutting down trees and selling the wood as a sideline for more than 20 years, says business is booming. He had to increase his crew from 10 to 14 workers to keep up with the demand for firewood.

"I've never seen it like this," said Burkey, one of the area's two major cord wood suppliers. "People who used to buy one cord of wood are buying three or four," he said.

A cord is a stack of logs 18 to 20 inches long piled three feet high and eight feet long.

Burkey said his customers range from families in coalheated homes who need firewood to help tide them over the winter to the affluent who like to sit in front of a roaring fire on frosty evenings.

Wood-burning, wrought iron potbellied stoves — most recently used as antiques for ornamental purposes — now are in great demand as heaters, according to Cary Storey, manager of Storey Stone Co. He says sales of the stoves are "three or four times" what they were last year.

## 800 to be laid off

FAIRFIELD, Ohio (AP) — A spokesman for the General Motors Corp. says more than 800 Fisher Body Division employes in Fairfield will be laid off next Monday so the plant can be converted to production of small and intermediate car bodies.

The spokesman said the layoff will last one to two weeks.

NOTICE OF APPOINTMENT

Estate of Delmar R. Mowery, Deceased. Notice is hereby given that Lena F. Mowery, R.R. 1, Mt. Sterling, Ohio, 43143, has been duly appointed Administratrix of the estate of Delmar R. Mowery, deceased, late of Fayette County, Ohio. Creditors are required to file their claims with said fiduciary within four months or forever be barred.

ROLLO M. MARCHANT
Judge of the Probate Court
Fayette County, Ohio
NO. 73P-E9651
DATE November 14, 1973
ATTORNEY John S. Bath

Nov. 20-27-Dec. 4

NOTICE OF APPOINTMENT

Estate of Goldie Keaton, Deceased. Notice is hereby given that Veryl G. Keaton, Box 39, R.R. 1, New Holland, Ohio, and LaVonne D. Hiles, R.R. 1, London, Ohio, 43140, have been duly appointed Executors of the estate of Goldie Keaton, deceased, late of Fayette County, Ohio. Creditors are required to file their claims with said fiduciaries within four months or forever be barred.

ROLLO M. MARCHANT
Judge of the Probate Court
Fayette County, Ohio
NO. 73P-E9646
DATE November 14, 1973
ATTORNEY R.L. Brubaker

Nov. 20-27-Dec. 4

AUCTION!
Household Goods
Friday, November 30, 1973
BEGINNING AT 11:00 A.M.
LOCATED — Clinton County Fair Grounds, Wilmington, Ohio.
HOUSEHOLD GOODS - OLD ITEMS
Admiral TV; Co-op refrigerator; Hot Point electric stove with deep fry; mahogany dining room table; maple twin bedroom suite; mahogany bedroom suite; 2-piece living room suite; studio couch; china closet; blond end and coffee tables; maple desk; maple platform rocker and ottoman; metal vanity; 3-piece wrought iron and wicker set; chrome dinette; wrought iron dinette; occasional and wicker chairs; 4 rose back chairs; utility cabinets; card tables; bookcase; TV stands; maple stand; china and brass floor lamps; rugs; throw rugs; books; pictures; mirrors; electric fans; kitchen appliances; foot stools; flowers; baskets; 2 sets Rogers silverware for 8; Dominion deep fryer; Sunbeam mixer; Sears electric oven; tea set; kitchen utensils; antique and old misc. dishes; many items too numerous to mention.
TERMS — Cash Lunch Served
MR. & MRS. LEO WATSON
16 Circle Drive, New Vienna, Ohio
Sale Conducted By
REAL ESTATE BROKERS
Phone 382-1601
DARBYSHIRE & ASSOCIATES, INC.
138 N. South St., Wilmington, Ohio
AUCTIONEERS APPRAISERS
Phone 382-2085

# Controlling board releases funds

COLUMBUS, Ohio (AP)— Three Ohio legislators on the State Controlling Board voted against a minor Ohio State University request Monday, partly because of supposed opposition the school has to two new medical schools.

"We just fired a warning shot across Ohio State's bow," said Rep. Frederick, N. Young, R-38 Dayton, after the board approved 4-3 an OSU request for $30,000 to begin plans for renovating Derby Hall.

Young, a member of the House Finance Committee, said Ohio State and University of Cincinnati officials had been trying to scuttle legislative-approved medical schools for southwestern and northeastern Ohio.

One of the schools is to be built at the Wright State University campus at Dayton. The other is planned for Portage County. Each will be operated by three area universities.

"We are serving notice that we will not permit it (OSU) or the University of Cincinnati to kill something we approved," Young said. "Let's hope they get the message."

The board released $3,256,000 to the University of Akron, $56,000 to go toward purchase of property and $3.2 million toward construction of a social science building.

Among other releases:

—$650,399 to Miami University for four projects, including $296,799 for renovation of the basement area of Upham Hall.

—$2.7 million to the attorney general's office for law enforcement radio network supervised by the Bureau of Criminal Investigation and Identification and financed by federal revenue sharing funds.

—$405,000 to the Department of Mental Health and Mental Retardation for rehabilitation work at Gallipolis State Institute.

—$2.1 million for additional salaries for the state's judiciary, approved by the legislature.

—$977,960 to Ohio University for renovation work at Lindley Hall, Memorial Auditorium and the Messenger Building.

—$535,558 to Ohio University for a portion of its $3 million assessment for relocating the Hocking River as part of a flood control project.

Fine PRINTING

FOR EVERY PURPOSE
BISHOP WILSON
PRINTING CO.
Commercial Printers
312 E. Court St. 335-3210

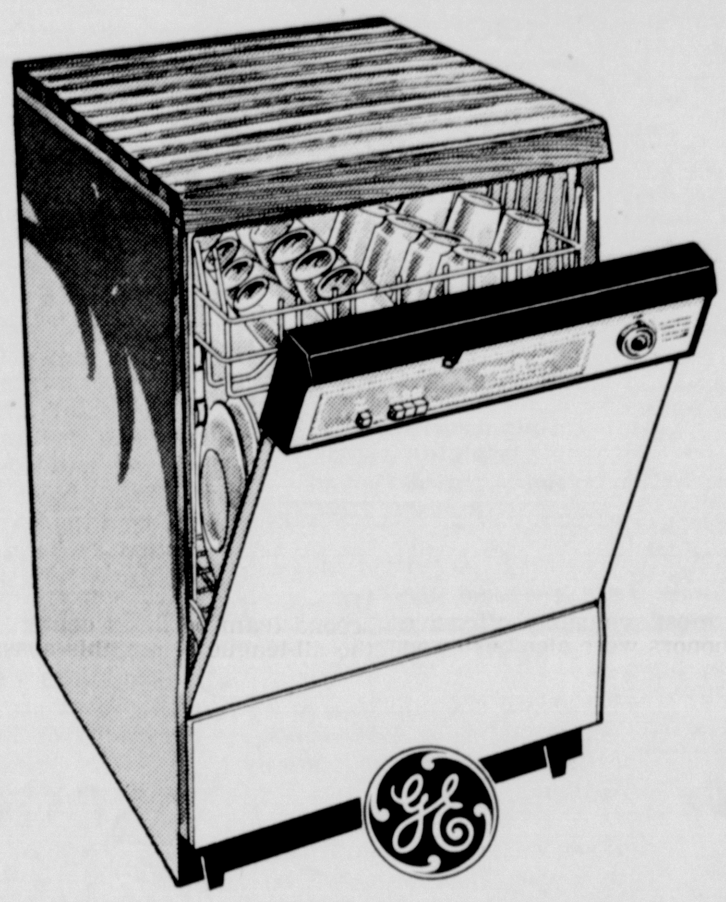
Feature-Packed
POTSCRUBBER
Convertible Dishwasher
MODEL GSC461
- Rolls where needed now — easily built in later
- 4-Cycle Selection
  Power Scrub™ — gets pots, pans and even crusty casseroles sparkling clean
  Normal Soil — vigorous washing of everyday loads
  Light Soil — for lightly soiled loads
  Rinse & Hold — rinses away food and holds dishes for a full load
- 3-Level Washing Action
- Built-In Soft Food Disposer
- Tuff Tub™ Interior
- Sound Insulated
- Full-Extension Cushion-Coated Racks
- Rinse Aid Dispenser
- Dual Detergent Dispenser
- Retractable Power Cord
- Faucet-Flo Unicouple
- Solid Maple Grooved Cutting Board Top

$249

NOW OPEN FRIDAYS Til 9 P.M. Until Christmas

Robinson Road Appliances
PHONE 335-3980
Located Off Elm St. On The Robinson Road

the New Craig's
OPEN SUNDAY
12:30 TO 5:30 P.M.
AND EVERY SUNDAY UNTIL CHRISTMAS
Monday thru Saturday 9:30 to 9:00

# Classifieds

Phone 335-3611

Per word for an insertion 12c
(Minimum charge $1.20)
Per word for 3 insertions 17c
(Minimum 10 words)
Per word for 6 insertions 21c
(Minimum 10 words)
Per word 24 insertions 75c
(4 weeks)
(Minimum 10 words)
ABOVE RATES BASED ON CONSECUTIVE DAYS

Classified Word Ads received by 5:00 p.m. will be published the next day. The publishers reserve the right to edit or reject any classified advertising copy.

**Error in Advertising**
Should be reported immediately. The Record-Herald will not be responsible for more than one incorrect insertion.

## ANNOUNCEMENTS

### 3. Special Notices

**FREEZER BEEF, sides, quarters, custom cut to your order. Backenstoe Market. 335-1270. 6**

**IF ALCOHOL is your problem, contact P. O. Box 465, Washington C. H., Ohio 118tf**

**REDUCE EXCESS FLUIDS with Fluidex - lose weight with Dex-A-Diet capsules at Downtown Drugs.**

### 4. Lost And Found

**LOST - BLACK & TAN coon hound with red collar, vicinity of Sabina Airport. Reward $50.00, Floyd Lansing 382-3318. 298**

**LOST - SIAMESE cat, vicinity of Woodsview Apartments in Jeffersonville. Call 426-6057. 298**

**LOST - KEY RING with approximately 50 keys. Approximately between Paint St. to Elm St. on Fayette St., and Elm St. to railroad tracks. Contact Hartley Oil Co. 296**

**FOUND KEY with tag (sweeper door on it) 437-7624. 296**

## BUSINESS

### 5. Business Services

**PERSONAL PROPERTY auctions Paul Winn, Auctioneer. Realize more. Phone 335-7318. 296**

**BUSINESS MACHINE repair. All types. Watson's Office Supply. Phone 335-5544. 264tf**

**WANTED - FUR, highest prices paid. R. Roberts, Jamestown. 513-675-3591 or 513-766-1761. 299**

**R. DOWNARD - Painting, roofing, spouting, aluminum siding, garages, room additions, concrete work, floors, walks and patios. Free estimates. 335-7420. 79tf**

**COMPLETE HOME remodeling, spouting, cement, roofing, aluminum siding, carpentry. All labor and materials are guaranteed 20 years. 35 years of experience. H. D. Blair, 335-4945. 80tf**

**SMITH'S SEPTIC tank cleaning. 24 hour service. 335-2482. If no answer, 335-2274. 249tf**

**PANELING, CEILINGS, floors, interior painting. Free estimates. Call R. Downard 335-7420. 291tf**

**PLUMBING, HEATING and repair. 24 hour service. Phone 335-6653. 3**

**RESIDENTIAL WIRING. Danny R. Allis, 335-1813. If no answer 335-1548. 22**

**WHOLESALE DISTRIBUTORS of Myers pumps, crane bath fixtures. 335-4242. Fayette Supply, 301 W. Oak. 3**

Furnace Sales & Service
Gas or fuel oil burner service
FAYETTE HEATING & COOLING
Ora or John
335-7520

HEATING COOLING
ROOFING SPOUTING
Sheet Metal Shop
Sales & Service
GRIM SHEET METAL
335-2990
(Rear) 1020 S. Hinde

**O.M. "MONTY" Montgomery, security Police, foot patrol, door check, business and house checking service. By day, week, or month. 335-4869. 2**

**COMPLETE ELECTRIC motor repair service. Cliff Roberts, 742 Highland. 335-9474. 264tf**

**CARPET CLEANING. Stauffer steam genie way. Free estimates, 335-5530 or 335-1582. 256tf**

**SEPTIC TANKS, Vacuum cleaned. Day 335-2188. Night 335-5348. 176tf**

**AUTO RADIATOR, heater, air conditioning service. East Side Radiator Shop. 335-1013. 277tf**

**BILL V. ROBINSON general construction, remodeling, and repair. 335-4492. 50tf**

**TERMITES — Call Holmicks Termite and Pest Control Co. Free inspection and estimates. 335-3601. 248tf**

### 6. Instructions

### 5. Business Services

**RUBBISH REMOVAL Service. City or County. Cartwright Salvage Co. 335-6344. 271tf**

### 7. Help Wanted-Gen'l.

**WANTED, FARM hand, full or part-time. Must be experienced and have transportation. House and wages. Phone Mt. Sterling 869-3348 after 6 p.m. 298**

**DRIVER FOR Feed Delivery. Call 6 - 8 p.m. 335-5516. 297**

**WANTED LPN, experience needed. Washington Nursing Home. 297**

**2 BOYS to work, Grants Nursery, Route 35 South. 297**

**STUDIO GIRL cosmetics & wigs part or full time, no territory restrictions. Beauty Break plans 614-495-5279 or 800-621-4005. Toll free day or night. 300**

**WOMAN PART-TIME to answer phone and make light deliveries. Include phone and brief resume. Write Bonnie Jo Candles, Box 277, Portage, Indiana 46368. 296**

**MATERIAL HANDLERS, Halliday Lumber, Route 35 S. 335-1430. 296**

APPLICATIONS
are now being taken for experienced people for all phases of restaurant work.
Call 948-2367.
UNION 76 RESTAURANT
IS-71 & US 35.

### 8. Situations Wanted

**WANTED — Babysitting in my home. Call 426-6414. 281TF**

**WILL CARE for elderly lady in my home. Good food and private room. 335-3869. 3**

**CHILD CARE in my home. 335-5003. 298**

## AUTOMOBILES

### 9. Automobiles For Sale

**1970 TORINO, new tires, $1095. Call 335-6920. 301**

**'73 CAMARO 7000 miles, 350 V-8, air conditioning, PS, power disc brakes, luggage carrier, sharp! Call daily 335-3208 or after 6 1-513-584-4409. 297**

**1968 PONTIAC CATALINA, 4 door, air, P.B., P.S., see to appreciate. $850.00. 335-5560. 299**

**FOR SALE: 1972 Dodge. One owner car. Good condition. Phone 513-981-2937. 296**

**1972 MERCURY station wagon Montego Villager, air, radio, PS, bucket seats, brown. $2750. 315 N. Main. Phone 335-0295 or 335-1112. 261tf**

**1969 - 396, NOVA, SS, 4 speed, new tires, tack, tape player, good condition, $1300. Call after 5. 335-4476 or 948-2570. 297**

Dependable Used Cars
Meriweather

### 11. Trucks For Sale

**1960 FORD PICK-UP, 6 cyl., 3 speed, ½ ton, good mechanical shape and good tires. $325. 437-7124. 298**

**58 CHEVY TRUCK, homemade over the cab camper. $600. or best offer. 335-8993. 301**

**1972 CHEVROLET ¾ ton pickup - 948-2367. 252tf**

New and Used
GMC
THE TRUCK PEOPLE FROM GENERAL MOTORS
See Them At
Ralph Hickman's
330 S. Main St.

### 12. Auto Repairs & Service

BW BW BW BW BW
We have a complete
AUTO BODY REPAIR SHOP
Bring your car in for a FREE estimate.
BILLIE WILSON
CHEVROLET
BW BW BW BW BW

### 16. Apartments For Rent

**FURNISHED APARTMENTS. One child acceptable. No pets. Deposit. Phone 335-7223 or 335-6087 after 6 p.m. 298**

Read the classifieds

### 16. Apartments For Rent

**4 ROOM FURNISHED apartment, close uptown, no pets. 335-5765. 296**

**FURNISHED APARTMENT, rooms, bath. Adults. Phone 335-4399 or 335-4275. 261tf**

**3 ROOMS, furnished, utilities paid. Adults, no pets. $30.00 week. 335-5474. 298**

### 14. Mobile Homes For Sale

REPO MOBILE HOME
Assume payments.
KEN-MAR MOBILE HOMES, INC.
Jct. St. Rt. 73 & 22 East
Wilmington, Ohio

### 17. Houses For Rent

**5 ROOM MODERN, ½ double, small family. $80. Phone 335-5322 or 335-8385. 296**

### 18. Mobile Home For Rent

**EXTRA NICE 12 x 65 mobile home. Carpeted all over, utilities furnished $35.00 per week with $30.00 deposit. Adults only, no teenagers. Phone 335-7759. 289TF**

**MOBILE HOME on private lot in country, adults. Call 335-0861. 294tf**

### Real Estate

Realtors
DARBYSHIRE & ASSOCIATES, INC.
Auctioneers
ACCREDITED FARM AND LAND REALTORS
WILMINGTON, OHIO

THE 'HOUSE-SOLD' name in Real Estate

MARK & MUSTINE REAL ESTATE
335-2021
We Can Sell Your Home Too!
Gary Anders 335-7259
Joe White 335-6535
Bob Highfield 335-5767

CASH FOR YOUR REAL ESTATE
We have a client interested in purchasing 3 or 4 residence properties in or near Washington C.H.

If you will sell your home, call us at once. Transaction will be strictly cash. NO WAITING.
Tel. 335-5311
mac DEWS REALTOR

### 22. Houses For Sale

ALUMINUM SIDING
This lovely three bedroom home has had but one owner who has taken much pride in this home and it shows it. Extra large living room, three bedrooms, eat-in kitchen with abundance of cabinets, separate utility area ............... $18,900

Emerson Marting
Ben Wright
Tom Hicks
Dick Gleadall
Bill Marting
Ann Polk
Jim Polk
REAL Polk ESTATE
122 S. Main St.
Washington C. H.
Phone 335-8101

"Building new homes in and around Fayette County. Some for as little as $100. down." Call Bob or Steve Lewis, 614-335-1441 at 1017 Clinton Ave., Washington C. H., Ohio.

**MILLWOOD AREA, two story, aluminum siding. Quiet neighborhood, end of street just like being in country. 1127 Lakeview Ave. 294tf**

### 7. Help Wanted-Gen'l.

### 22. Houses For Sale

NEW LISTING
This older type home consists of 2 bedrooms, dining room, large living room, kitchen, and bath. Has a one car garage and is located at the edge of Jeffersonville on large lot. Call Long Real Estate at 335-7179.

HAROLD Long REAL ESTATE
BROKER AUCTIONEER
ASSOCIATES
Betty Scott
Eddie Cockerill
Hubert Watson
Hap Wilson
Bob Green
Evenings: 335-6046

A HOME TO PLEASE
The most selective. You will like Clearview (just off River Road) in the Gilmore Addition. This one floor plan frame has bath and a half, ample sized kitchen with built-in oven and range, carpeted living room, three ample sized bedrooms, and large two car garage. Immediate possession. Priced to sell at $29,900. If you want to build a future of financial security, buy and pay for a home. . . this home.
Associates
Bart Mahoney
(614) 335-1148
Bill Lucas (614) 335-9261
Tom Mossbarger GRI
(614) 335-1756
Weade Miller
335-2210

JEFFERSONVILLE
A modern one floor plan ranch style home, located at edge of Jeffersonville. Here are some of the features of this fine home: three bedrooms, each with large closets, 1½ baths, large living room with beautiful stone woodburning fireplace. There is also a large utility room with hook-up for washer and dryer, and natural gas furnace. This fine home is located on a quiet residential street, and a well landscaped lot with many fruit trees. Call 335-2210 to see.
ASSOCIATES
Tom Mossbarger 335-1756
Bill Lucas 335-9261
Bart Mahoney 335-1148
Weade Miller
Realtors - Auctioneers

A FOOLER
For your first home, this 2 or 3 bedroom, living room, dining room, kitchen with plenty of cabinets, separate utility room, and bath is perfect. Has good roof, and a 2½ car attached garage. Priced at $14,000. Call 335-7179.

HAROLD Long REAL ESTATE
BROKER AUCTIONEER
ASSOCIATES:
Betty Scott
Eddie Cockerill
Hubert Watson
Hap Wilson
Bob Green
Evenings: 335-6046

FOR SALE BY OWNER
Newly redecorated 3 bedroom home with fireplace, shag carpet throughout, fully equipped kitchen, 1½ baths and near Senior High School. Immediate occupancy. Call 335-7105.

It's Easy To Place A Want Ad

### 23. Farms For Sale

Farm Real Estate
The Bumgarner Co.
Realtor
121 W. Market St.
Phone 335-4740

### 25. Lots For Sale

BUILDING LOTS
Buy now and be ready to build when spring comes on any of these three nice lots:
1. In Enchanted Hills on old point drive at Rocky Fork Lake, good location with access to waterfront.
2. Shawnee Lake, near Jamestown among new homes in a growing community.
3. 5 acres, close to Route 35 with 222 ft. frontage, a good location to build or to put a mobile home. This lot has a low price of $5500. Better call today. Call Leo M. George at 335-6066 to inspect.

SMITH SEAMAN Co.
335-1550

LOTS TO TALK ABOUT
Big, 96 x 190 ft. residential building lot with all utilities to site. Among quality homes and restricted, in Wash. C.H., $5950.

Just out of Wash. C.H. among nicer homes. Large, 120 ft. wide home building lot. Just $3500.

Nice shade trees on this large, 107 ft. wide, restricted home building lot in Wash. C.H. All utilities to site, among better homes. $6000.

Choice, 8 acre commercial site on I-71 and State Rt. 41 interchange. Sewer to site. $54,000.

MARK & MUSTINE REAL ESTATE
Associates
Gary Anders 335-7259
Joe White 335-6535
Bob Highfield 335-5767

### 27. Business Opportunities

"MEN OR WOMEN" If, you are interested in earning $1,000 per month, part time with only $3,300 to invest, fully returnable, call COLLECT Mr. Moore (214) 243-8001.

## MERCHANDISE

### 29. Miscellaneous For Sale

**SINGER ZIG ZAG machine, cabinet $79.95. Singer Co., 137 E. Court. 301**

**FIREWOOD FOR SALE. Phone Greenfield 981-2804 or 981-3694. 301**

**SINGER GOLDEN Touch & Sew model 750, large desk cabinet less than ½ price. 335-8956, 701 Dayton Ave. 298**

**SINGER TOUCH & Sew - Walnut cabinet, current model 758, less than ½ price. 335-8956. 701 Dayton Ave. 298**

**FOR SALE - Used desks, filing cabinets, chairs and tables. Watson Office Supply. 7**

**USED SEWING machines from $19.95 and up. Christmas sewing baskets. Singer Company, 137 E. Court. 296**

**FOR SALE - Long pink evening gown. (Worn 3½ hours) Also extra large stuffed animals. Nice Christmas gifts. Call 426-6414. 299**

LIMESTONE
For Road Work
And Driveways
AGRI LIME
Bulldozing.
SUGAR CREEK STONE QUARRY, INC.
Service and Quality
Ben Jamison - Salesman
Res. Phone 335-6735
Quarry Phone 335-6301

## Deaths from abortion show drop in Britain

LONDON (AP) — The annual death rate from abortions in Britain has dropped by half since the operation was legalized five years ago.

And the number of back street abortionists prosecuted fell from 75 in 1968 to 34 last year.

The Abortion Law Reform Assn. said in its annual review that the figures prove business is bad for the illegal operators.

The number of girls under 16 having abortions has held steady through the five years, the report said. Last year 3,141 of them had legal abortions, 2 per cent of the total.

**Read the classifieds**

### 29. Miscellaneous For Sale

**COAL FOR SALE - Stoker and Lump coal. Call us. Hockman Grain & Feed, Madison Mills. 869-2758 or 437-7298. 298**

**SIGNATURE Micro-wave oven. Like new. $150. Phone 335-4945. 298**

**NEW AND USED steel. Water's Supply Co., 1206 S. Fayette. 264tf**

KIRK'S
FURNITURE STORE
919 Columbus Ave.
Open Monday and Friday
Until 9

### 30. Household Goods

**FOR SALE - Sunray Gas Range, good condition. 437-7624. 296**

**HOLLYWOOD TWIN beds, 450 Warren Ave. 298**

**MAPLE BUNK BEDS. Phone 335-0380 after 5 p.m. 298**

### 31. Wanted To Buy

**WANTED TO BUY — Good used furniture. Will buy complete estate. Get our bid before you sell. 335-0954. 262tf**

### 32. Pets

**REGISTERED POODLE puppies, silver, whites and blacks. German Shepherds. Will hold for Christmas. Burnetts' 426-8843. 306**

**FOR SALE - pony and saddle. $60. 335-0678. 300**

### 34. Garden-Produce-Seeds

**HAY FOR SALE - 300 bales of good timothy and clover hay. Call 495-5700 after 6 p.m. 301**

### 35. Livestock

**GOOD GROWTHY Duroc boars. Call Elmer T. Huchison, 335-2954 Cisco Road. 271tf**

**FOR SALE - Duroc boars large selection, good quality from certification, tested sires. Roger Bentley. Sabina, 513-584-2398. 297**

**DUROC BOARS, Owens Duroc Farm, Jeffersonville. 426-6482. 206tf**

**HAMPSHIRE AND Yorkshire SPF boars ready for service. Nationally SPF accredited, primary herd No. 18. These boars have some of the best breeding and testing pedigrees in the United States. They are big, rugged and ready to go. Ronald Jackson, Powell, Ohio 43065. Ph. AC 614-881-5733. 207tf**

GOOD QUALITY FEEDER PIGS
WOOD'S FEEDER PIG'S
New Vienna
Phone 513-987-2602
OR 513-987-2396.

## Public Sales

**Friday, November 30, 1973**
MR. AND MRS. LEO WATSON — Household goods, all items. Clinton County Fair Grounds. 11:00 A.M. Lunch. Darbyshire & Associates, Inc.

**Saturday, December 1, 1973**
MELVIN PIERCE — Farm machinery, household goods, 4 miles South of Good Hope on St. Rt. 753, 10:30 A.M. Daniel Terhune, Aucts.

**Saturday, December 1**
FLOYD CHAFFIN — Farm Machinery, household goods, antiques. Ten miles east of Washington C.H. on the New Holland, Good Hope road. 12:30 p.m. John Stewart, Auct.

**Saturday, December 1**
HUGH VINCENT: Farm chattels, household goods, 3 miles S.E. of Washington C.H. on Creek Road. 10:30 a.m. by Emerson Marting & Son.

# Digging reveals Florida history

By ERIC SHARP

TALLAHASSEE, Fla. (AP) — Imagine a Florida where winter snows howl through oak forests and small bands of Indians eke out a miserable existence in competition with sabretooth tigers and cave bears.

Florida — where the present-day seaside resort of Sarasota lies 70 miles inland from the Gulf of Mexico and the Everglades is a small marsh spreading fingers of sawgrass across an old sea basin.

The existence of this Florida wasn't even dreamed of until state archeologists recently plumbed disease-laden sink-holes and brought up evidence that man inhabited the Sunshine State 10,000 years ago.

And the scientists have hopes that future research will prove man was here at least 15,000 years before the condominium was invented.

WORKING OUT of cluttered, colorful quarters in the old Leon County Jail, scientists of the Bureau of Historic Sites and Properties piece together a historic mosaic that ranges from the stone-tipped spear to the Springfield rifle.

Much of the work that has attracted the most public notice — the discovery of Indian cultures that existed 8,000 years before the birth of Christ — has fallen to W.A. "Sonny" Cockrell, Florida's marine archeologist.

Cockrell, who took over the job 18 months ago, was told by other archeologists that he'd be wise to talk to William Royal, a diver who had found very old human bones in Warm Mineral Spring in Sarasota County. Royal showed the archeologist a jawbone and skull that lay in a cave at a depth of 45 feet.

"As we looked over the site, I suddenly realized just what we had our hands on," Cockrell says. "Bill had stopped work in the area until he could get a professional interested. That was a real piece of luck — finding an amateur who knows how to leave sites alone."

THE WATER in Warm Mineral Spring is devoid of oxygen below 12 feet. This anaerobic condition kept the skull and organic matter such as wood, leaves and acorns in perfect condition. The water also teems with organisms that cause gas gangrene and other equally unpleasant diseases, making the divers very cautious about cutting themselves.

"We didn't touch anything until we brought in some other experts to confirm the find," says Cockrell, who knew that announcing an archeological discovery without solid substantiation would result in polite disbelief and guffaws from other archeologists.

A month-long expedition documented the site and removed the remains of what appear to be two Indian burials from the spring. Wood and other organic matter was sent to two laboratories for carbon-14 dating tests.

THE RESULTS startled even Cockrell. The laboratories ran the tests several times and each time came up with a date of about 8,000 B.C.

"We know that Florida's climate then was about like Wisconsin's today. It was cold and dry, and the pines we are familiar with were oaks. We also know the sea level was about 150 feet lower on the Gulf coast than it is today," he says.

"We suddenly realized that the reason we hadn't found any coastal settlements for these ancient people is that the coast was maybe 70 miles west of where it is now," Cockrell says.

He and other arecheologists now plan to follow the courses of ancient riverbeds off the Gulf Coast.

"When we find a sunken riverbed in an area that matches where the coast was then, we'll start diving," he says.

WHILE Cockrell and his crews explore the springs and shipwrecks, the bureau's land archeologists plug away at thousands of Indian, Spanish, British, French and colonial American sites.

Ross Morrell, who heads the bureau, says his staff has documented 5,500 sites and estimates some 220,000 are spread about the state.

"We spend most of our time staying ahead of the bulldozers," he says. "State law requires that an archeological survey be done before development work is started. We are always being called by road contractors, developers and county agencies who want us to excavate various sites so they can get on with their work."

# Be active in politics, lobbyist urges women

BOSTON (AP) — Roberta Benjamin describes her field as "one of those slightly scary things associated with power in this society and thus alien to most women."

Ms. Benjamin is a lobbyist. She is also a woman—a wife and mother of three.

"The cold marble of the State House and the endless rabbit holes, labyrinth of corridors, locked ladies' rooms and pictures and portraits of males everywhere send out the not so subtle message that this is not a place for women," she said.

"We must overcome this feeling and learn how to control our lives and the processes which influence our lives."

THE RANGE of pending legislation in Massachusetts is broad enough to interest every woman, Ms. Benjamin said, pointing to proposals on maternity leave, equal pay, equa, educational opportunity, day care, child care, health, taxes, property rights, divorce laws and abortion.

As chairperson of both the Woman's Lobby and the Legislative Task Force of the Governor's Commission on the Status of Women, Ms. Benjamin is urging more women to become involved in lobbying.

She has sent a message to more than 300 women's groups ranging from the Mothers of Twins Clubs to the Women's Political Caucus — to meet with her at the State House to formulate some lobbying strategy for 1974.

The 33-year-old Ms. Benjamin has three rules of thumb for lobbyists.

The first is to refuse to be intimidated, remembering that legislators and State House personnel are human beings subject to the same strengths and weaknesses as everyone else.

Her second suggestion is to always be well-informed on pending legislation and the legislators that must be dealt with.

THE THIRD rule is to learn technique. The best method, she said, is to visit a legislator twice, once to make an appointment and leave a fact sheet if possible and again to discuss the measure. With thousands of bills up for consideration, Ms. Benjamin feels it is very important to give as many "gentle reminders" as possible to legislators on bills being lobbied.

Ms. Benjamin is a graduate of Radcliffe College and has been accepted at Harvard Law School for the fall. She is a former president of the Eastern Massachusetts chapter of the National Organization for Women.

## This piggy went home

BELGRADE, Yugoslavia (AP) — A homesick pig walked more than 40 miles to the farm of his former owner, the newspaper, Politika Express, reported. The pig had been sold the day before.

RESIDENT MANAGER
WASHINGTON C. H. AREA
Position available for husband and wife team to manage small multi-family apartment community.
Wife to be full-time resident manager, husband to assist and to perform routine maintenance functions. Job includes salary, apartment with paid utilities, insurance and hospitalization benefits. Send resume to
PROPERTY MANAGEMENT COLUMBIA PROPERTIES INC.
150 E. Mound St. Columbus, Ohio 43215
No Phone Calls Please.
An Equal Opportunity Employer.

EMPLOYMENT OPPORTUNITY
Available for experienced auto mechanic: Full benefits, excellent working conditions, special tools and twin hydraulic hoist provided, also the best service management staff to assist you to earn top wages! Contact in person "Cec" Spears or Ron Farmer
AUTHORIZED DEALER CHRYSLER MOTORS CORPORATION
RON FARMER'S AUTO SUPERMARKET
d.b.a. Ralph Hickman, Inc.
330 S. Main St.

BOYS' & GIRLS'
TREMENDOUS EARNINGS
See Mr. Merriss
WASHINGTON MOTOR INN
Wednesday, November 28th
The Benton Room
4:00 p.m. Sharp

## They'll Do It Every Time

## Contract Bridge — B. Jay Becker

### Card Reading

North dealer.
Both sides vulnerable.

NORTH
♠ A K 9 6
♥ 10 2
♦ Q 10 5
♣ K J 7 4

WEST
♠ 8 3
♥ A 9 7 5 3
♦ 8 6 4
♣ 6 3 2

EAST
♠ J 10 7 5 2
♥ K 8 4
♦ A 9
♣ Q 10 9

SOUTH
♠ Q 4
♥ Q J 6
♦ K J 7 3 2
♣ A 8 5

The bidding:

| North | East | South | West |
|---|---|---|---|
| 1 ♣ | Pass | 1 ♦ | Pass |
| 1 ♠ | Pass | 2 NT | Pass |
| 3 NT | | | |

Opening lead - five of hearts.

Cards invariably tell a story. The difficult part is, first, to realize that there is a story and, second, to know how to put the information to gainful use.

Here is a typical problem of defense. West led a heart, won by East with the king, after which East returned the eight, West taking declarer's queen with the ace. A heart continuation went to South's jack.

Declarer played a diamond to the queen, East taking the ace, and that was the end of the hand. South won the rest of the tricks to make four notrump.

The contract should have been defeated — and West was the player at fault. He should have known the exact heart distribution in the unseen hands, and he should have permitted South to win the second trick with the queen in order to maintain a communication link with East in hearts. Had West ducked the queen, three notrump inevitably would have failed. Declarer would have lost four hearts and a diamond.

West can tell from East's return of the eight, his highest heart, that declarer started with precisely the Q-J-6 of hearts. It is true that in theory South could also have had the four, but in practice he could not, for then he would surely have played it at trick two, taking advantage of dunny's holding of the ten.

Once West reaches this conclusion, it becomes obvious that his best bet is to duck the queen and hope his partner will gain the lead before South can run nine tricks. In the actual hand, virtue is rewarded and West's duck renders declarer's task hopeless.

## Speaking of Your Health...

**Lester L. Coleman, M.D.**

### Fear Their Son's Scuba Diving

Our son had repeated ear infections when he was a small boy. He is now 17 and wants to take a course in scuba diving. We are dead set against it and obviously are making him unhappy.

It would be very helpful if you would substantiate our feelings.

Mr. and Mrs. E.B., Ga.

Dear Mr. and Mrs. B.:

I would be doing your son a great injustice if I corroborated your attitude without a complete evaluation of his present middle ear condition.

Many scuba divers have had a history of ear infections in their early years.

If there is no perforation of the eardrum, no chronic discharge from the ear and no other evidence of persistent infection, there is no reason to deprive your son of the enjoyment of this exciting sport.

All scuba diving schools insist on a complete examination of the hearing mechanism, the condition of the sinuses and the heart and lungs before accepting a student.

Such a thorough study can be made by your doctor. If it is negative, then by all means let your son pursue his desire to learn scuba diving.

The key to safety in this and other sports is proper training and proper conditioning. This, coupled with excellent equipment, almost always insures safety.

I have been taking the contraceptive pill for a number of years and have had no side effects.

I heard that it is imperative for people on the pill to take special vitamin and mineral supplements as an added precaution.

Is this true?

Mrs. S.A., Minn.

Dear Mrs. A.:

The extensive advertising campaign to promote vitamin and mineral supplements exclusively designed for women taking the contraceptive pill has served only to cause further anxiety.

There is no validity to the highly touted promotional campaign that oral contraceptives induce a need for specialized vitamins and minerals.

Any simple and inexpensive combination of vitamins and minerals, not necessarily an expensive "special" pill, is adequate.

All women who eat a well-balanced, nourishing diet that includes milk, whole grain and enriched cereals, vegetables, uncooked fruits, meats or fish or cheese, usually maintain their vitamin and mineral (including iron) needs.

Speaking of your health . . . Slouching in a poor position in a soft chair for long periods of time can be injurious to the lower back. The additional unrelated habit of cradling the telephone in the neck is a common cause of neck and shoulder disorders.

## In Focus

**by Charlie Pensyl**

Have you noticed that Kodak is now shipping their 35mm films in a gray plastic container with a black press-on top? The old screw-top metal can was getting to be a problem since the metal was so thin and weak it furnished little protection. With this new container the moisture-vapor protection is equal to or better than it was, and the physical protection is much superior. The textured surface of the exterior of the can takes a china-marking pencil for identification of the film rolls or for the thousand-and-one uses to which our photo friends put these cans.

One of the things that surprises me most about the little Pocket Instamatic cameras is the quality of the slides they produce. Normally these slides are returned from the Kodak Processing Laboratory in 30x30 plastic mounts, but if you wish to use them in your regular 2x2 inch slide projector you just tell us when you bring the film in for processing that you want your slides mounted in 2x2 cardboard mounts. Simple? Just don't sell your Pocket Instamatic short — it will make wonderful slides.

One other thing: we now have Kodacolor II in 126 size, both 12 - and 20 exposure rolls. You'll like it much better than the old Kodacolor X.

## Youth Activities

**TA-WAN-KA-YA-STAN**

The Ta Wan Ka Ya Stan Horizon Club members met in the home of their advisor, Mrs. Frank Sanderson. Robin Brakeall conducted the business meeting, when a community service project and money-making project were discussed.

Sales aids for the annual Paint Valley candy sale were given to the girls.

New officers elected for the year were Beverly Burkett, president; Debbie Eddlemon, vice president; Robin Brakeall, treasurer; Joye Gardner, secretary; and Vickii Bock, party chairman.

Other members present were Lynn Sanderson, and Mrs. Dean Bebb, assistant leader.

NICE CARS, but wouldn't you like something more modern?

Check today's WANT ADS for Fayette County's Largest selection of VACATION-READY New and Used CARS

Buying or Selling, it makes sense to use the Want Ads.

SELL THE USED RECYCLE BUY THE REUSABLE

Want Ads

Growing into and out of things is fun...

but expensive

If the children have left the nest, or your family needs room to grow, check the outstanding values in todays Want Ads. Buying or Selling... Real Estate and Want Ads . . . they go together.

WANT ADS

Dial the Direct line to Action

335-3611

Record Herald


### PONYTAIL

"If I can borrow five dollars and if my car starts, you want to go to the movies tonight?"

### HAZEL

"Look under veterinarians."

"Do you make house calls?"

**Dr. Kildare** — By Ken Bald

**Henry** — By John Liney

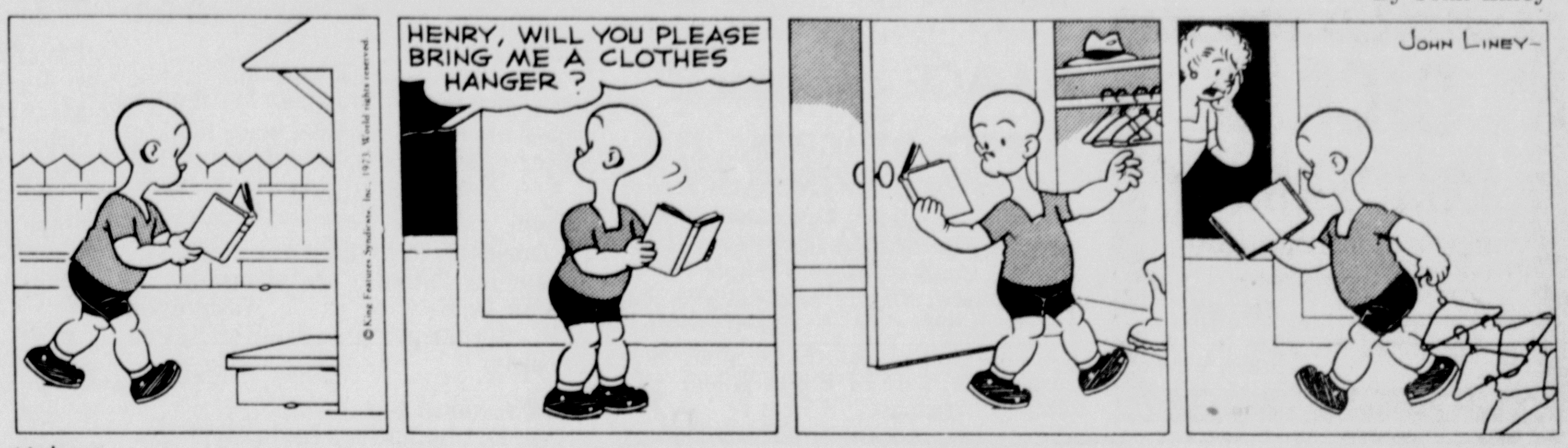


**Hubert** — By Dick Wingert

**Rip Kirby** — By John Prentice & Fred Dickenson

**Snuffy Smith** — By Fred Lasswell

**Blondie** — By Chic Young

**Tiger** — By Bud Blake

## Flooded creeks threaten roads

Rising water, caused by more than three inches of rain since last Saturday, threatened a number of Fayette County highways Tuesday, and the prospect of more heavy showers today and Wednesday is giving concern to state and county road crews.

County Engineer Charles P. Wagner said that some roads in the Rattlesnake Creek valley, particularly in Jasper Township, are covered by several inches of water but that traffic is being maintained. Stuckey Road, east of Washington C.H., is covered with surface water but was still open at noon.

Paint Creek at Washington C.H. was barely within its banks at noon, but observers said it apparently was stationary at that time.

An official rainfall measurement of 3.01 inches had been recorded here between Saturday and 7 a.m. Tuesday.

## Police report minor crashes

An alley accident involving cars driven by Harriet Baker, 39, of 337 Ely St. and Delisle W. Williams, 59, Leesburg, was reported to police Monday. It occurred in the alley next to the Bishop Printing Co.

Slight damage was done to the Baker auto.

Roger L. Shackelford, 1220 Columbus Ave., said the right rear fender of his car was dented sometime between 8:30 a.m. and 10:00 a.m. in the Fayette County Bank parking lot.

## Arrests

POLICE

TUESDAY — Shirley A. Sims, 23, Rt. 3, speeding; Susan N. Cotton, 27, Columbus, running a red light.


DICK'S TAXIDERMIST
Route 1, 3-C Highway
Mt. Sterling, Ohio
43143
Phone 869-3224



Community Blue Lions Appreciation
Banquet
Wednesday, December 12th
Mahan Building
Dinner 6:30 P.M.
Father Richard Connelly
Master of Ceremonies
Jimmy Crum
Featured Speaker
TV-4 Sports Director
DONATION: $6 Per Ticket
Public Invited

# Major legislation on Council agenda

Seven pieces of legislation, five carrying emergency tags, will be considered by Washington C.H. City Council at its regular meeting at 7 p.m. Wednesday.

City Manager Dan Wolford said Council members will consider an ordinance authorizing the issuance of $1,000,000 in industrial development first mortgage revenue bonds for the purpose of acquiring real and personal property comprising an industrial facility located in Washington C.H. for lease and sale to Cor Tec, Inc., in order to promote industrial and economic development. Cor Tec, Inc., will be locating in the Industrial Park here.

Council also will consider an emergency ordinance authorizing the execution of financing statements in connection with the issuance of the city's industrial development first mortgage revenue bonds.

Emergency ordinances determining the best bids for the purchase of three 1974 model police cruisers, radio communications equipment and a video tape recording system will be considered.

Also appearing on Council's agenda is an emergency ordinance to adopt a part of the new general offenses code, and a resolution designating the week of Dec. 5-12 as "Blue Lion Week" in recognition of the Washington C.H. Blue Lion football team.

## Vandalism, theft cases reported

The Sheriff's Department is investigating a number of vandalism and theft complaints filed within the past 48 hours.

A battery was stolen from a berm box, property of the county's Highway Department. The box was located on Cline Road at a construction site.

Thurman Bennett, Bloomingburg, reported that the front storm door was broken at his home.

Rocks were used by vandals to break seven windows in a vacant building owned by Ralph Hickman of 525 S. Main St. The building is located at 999 Armbrust Rd.

Burglars pried open the front door at Moore's Fruit Market, CCC-Highway-W, where a small amount of change was stolen.

Martha Magaline Keeton, 47, of Greenfield, was charged Monday by sheriffs deputies with dumping trash along Ohio 753 just north of Hukill Road.

Cable-cutters assisted a thief in removing a battery from a car owned by a Jeffersonville man and parked on Ohio 41. Lee Wilcox, the owner, believes the theft occurred between 4:30 p.m. Friday and 9 a.m. Monday.

## NAACP chapter elects officers

Robert McClendon, 1003 John St., an employe at Mead Containers Corp., here, has been named president of the Fayette County NAACP chapter.

Other new officers are Mrs. Pearlie Mae Stewart, wife of Albert Stewart, 718 Church St., secretary, and Mrs. Cora Allen, wife of Roger Allen, 1008 John St., treasurer.

## Bloomingburg man fined on two charges

A Bloomingburg man appeared before Judge Reed M. Winegardner in Municipal Court Monday and was found guilty of malicious destruction of property and discharging a firearm within the Jeffersonville corporation limit.

Mahlon E. Kelley was fined $150 and received a suspended 15-day jail sentence for maliciously destroying a plate glass window in a Jeffersonville tavern. He was fined another $50 for discharging a firearm.

Kelley was arrested by sheriff's deputies after he shot out the window Nov. 10.

Martha M. Keeton, 47, Greenfield was fined $60, of which $40 was suspended, for dumping trash off Ohio 753.

Russell E. Bowles, 48, Martinsville, was fined $30 for intoxication. All other cases scheduled Monday were filed by Jerry F. Cremeans, wildlife protector.

WILDLIFE

**Fined:**

Charles D. Roth Jr., Greenfield, $30, unlawfully taking a hen pheasant.

Alan D. Knisley, Rt. 3, Washington C.H., $30, illegal possession of a hen pheasant.

**Bond forfeitures:**

Jay E. Phillips, 717 Gibbs Ave., $25, unlawfully hunting rabbits.

John Winget, Columbus, $25, unlawfully hunting pheasant.

Ronald Winget, Columbus, $25, unlawfully hunting pheasant.

Charles P. Betts, Columbus, $25, unlawfully hunting pheasant.

## More expense accounts filed

A committee backing a candidate for a seat on Washington C.H. City Council has filed a campaign expense statement with the Fayette County Board of Elections.

Cecil West, treasurer for the committee to elect Joseph Murphy to City Council, listed expenses of $280.74.

Ralph L. Cook, successful City Council candidate, and Jess A. Schlichter, Paint Township trustee, reported no expenses.

Candidates and committees have until Dec. 21 to file campaign expense statements. Mrs. Mary Jean Jennings, elections director, said hours at the board of elections office would be 9 a.m. to 12 noon through the month of December.

## Awards made at Camp Fire dinner here

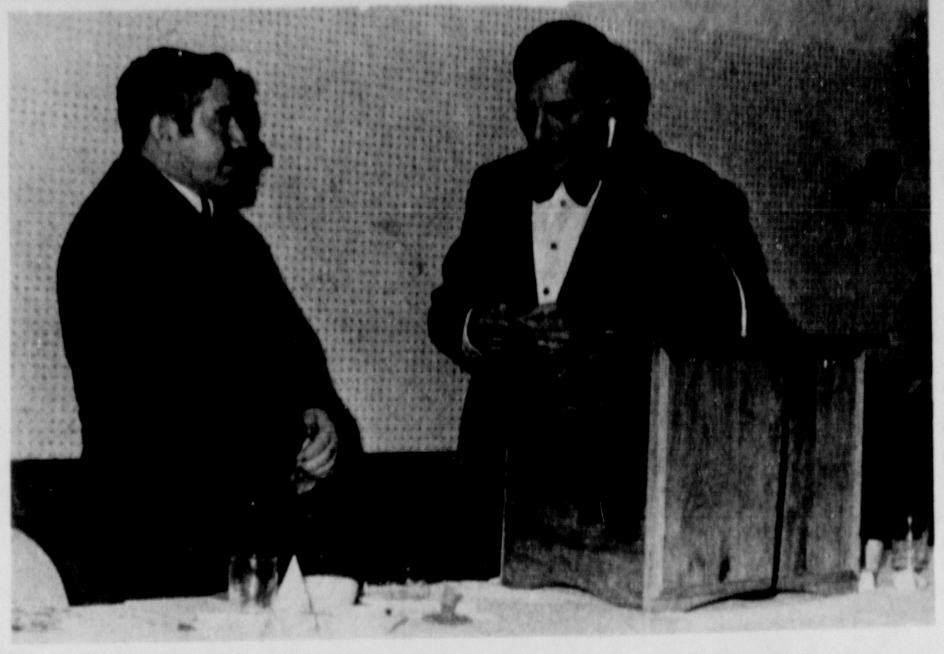

AWARD TIME — Edward Fisher (right) installing officer at the annual Paint Valley Council of Camp Fire Girls, is shown presenting Frank Sanderson, president of the Council, an award at the banquet held Monday evening in the Mahan Building.

Sixty persons were present for the Paint Valley Council of Camp Fire Girls annual awards dinner held in the Mahan Building Monday night. Board members, committee chairmen, leaders, assistant leaders, and special guests were introduced.

Frank Sanderson, president of the Paint Valley Council, gave the welcome and was master of ceremonies.

Awards were presented for years of service in the organization. Appreciation certificates and special awards were made by Mrs. Fred James and Mrs. Gerald Wheat. Mrs. Charles Zinn was program chairman.

Mrs. Rollo Marchant presented a 15-year membership pin to Mrs. Fred James, awards chairman, who in turn presented the Charlotte Joy Farnsworth Award to Mrs. David Moore and the Shawnequaa award to Miss Sandy Fackler.

APPRECIATION certificates were presented to Marian Osborne, Frank Sanderson, the Moose Lodge and Floyd Cotner, Do-Dad chairman. Mrs. Gerald Wheat also presented certificates to three-year leaders Mrs. Sue Cleary, Mrs. Charles Zinn, Mrs. Carolyn Howard, and Miss Fackler; and to five-year leaders Mrs. Weldon Fountain and Mrs. Frank Sanderson.

Leaders having 16 hours of training also received certificates. They are Mrs. Paul Dean Jr., Mrs. Rosemary Downs, Mrs. John Ferguson, Mrs. Paul Edgington, Mrs. Carolyn Glandon, Mrs. David Shepler and Mrs. Paul Robinson. Those having more than 16 hours of additional training are Mrs. Herbert Satterfield, Mrs. Fountain, Mrs. James, Mrs. Marchant, Mrs. Pressler, Mrs. Sanderson, Mrs. Ralph Tate, Mrs. Wheat and Mrs. Zinn.

Awards also were made to Miss Fackler, publicity; bus drivers, Walter Wingeier and Gilbert Jones; Richard Maddux and Edward Fisher, and Mrs. Arthur Deakyne and Mrs. Robert Riley, candy sales co-chairmen.

Guests were seated at long tables decorated by the Hummingbird Bluebirds whose leader is Mrs. Jerry Sheppard. Programs were made by the Wi Ca Ka Ko Ki Horizon Club (Mrs. Gerald Wheat, guardian) and place cards and favors were made by the Cherokee Bluebirds under the direction of Mrs. Jane Marcum.

Sandy Harris led the Pledge of Allegiance and Becky Wheat gave the invocation.

Special guests were Mr. and Mrs. Fisher, Walter Wingeier, Gilbert Jones and Frank Henry.

THE BOARD of directors for 1974, installed by Mr. Fisher, is composed of Frank Sanderson, president; Paul Edgington, first vice president; Mrs. Donald Woods, second vice president; Mrs. Gene Sagar, treasurer; Mrs. Robert Riley, recording secretary, and Mrs. Gerald Burkett, corresponding secretary.

Committee chairmen are Mrs. Frank Sanderson, camp; Mrs. Rollo Marchant, camp site; Mrs. Charles Harris, publicity; Mrs. Gerald Wheat, training; Mrs. Robert Lee and Mrs. William Boylan, group organization; Mrs. Ralph Tate, leader chairman; Charles Tye, finance chairman; Mrs. Fred James, awards; Charles Harris, and Fulton Terry, Do-Dads; Mrs. Charles Zinn, program; Mrs. Laurence Dumford and Mrs. Arthur DEakyne candy sales; and Mr. and Mrs. Paul Sullivan, Chillicothe representatives.

The nominating committee consisted of Mrs. Gerald Burkett, chairman; Mrs. Richard Maddux, Mrs. Sue Cleary, Mrs. Donald Wood and Mrs. Robert Lee.

# Court News

MARRIAGE APPLICATION

James E. Kincaid, 21, Leesburg, machinist, and Barbara A. Howard, 19, Greenfield, 19, at home.

DIVORCE ACTION DISMISSED

A divorce action filed in Common Pleas Court by Minda Phillips, 615 E. Elm St., against Jess E. Phillips has been dismissed at the request of the plaintiff.

PROPERTY SUIT DISMISSED

A suit filed by the Colored Charity of Fayette County, Inc., c-o Jim Haithcock, 1028 John St., against The Church of Lord Jesus Christ, Fairborn, has been dismissed by agreement of the parties. The suit questioned whether or not the defendant could lease land donated to it for other purposes.

PROBATE COURT

**Inventories**

Orville Blanton — Real estate, $17,500.00; accounts and debts receivable, $3,614.46; personal goods, $1,995.00; Total $23,109.46.

George Pandazis — Real estate, $5,800.00; accounts and debts receivable, $3,520.33; Total $9,320.33.

**Estate Action**

The estate of Lorna Wolfe has been relieved of Administration.

Cloyd Kyle — will admitted; Bernice Kyle appointed executrix. Kenneth Payton, Ralph Theobald and William Tice appppraisers.


Now Renting
Parking Spaces
In Back Of
Downings Marathon
Corner of Court & North
$7.50 per month - Phone
335-9177

In the Great Old Days of Fannie Farmer, some said Santa wore white robes and a bishop's cross. A stern look and a feather in his cap.

But Thomas Nast gave Santa rosy cheeks and a red suit. And Fannie gave her name to the candy kitchen that gives America great Christmas gift ideas.

Come on in and make your Christmas shopping simple and sweet with Fanny Farmer's chocolates, creams and fudge treats.


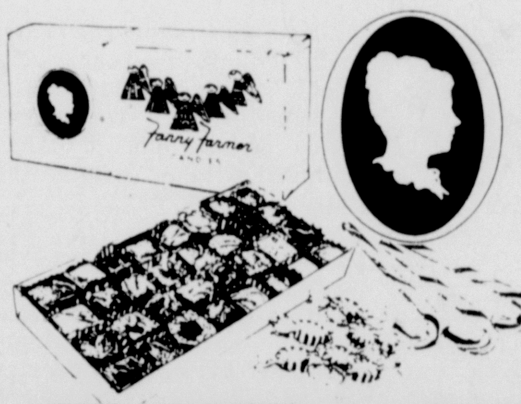


Fanny Farmer
CANDIES

DOWNTOWN DRUGS
PRESCRIPTIONS • PHONE 335-4440
WE Sell FOR LESS


## AFS traveler club speaker

Members of the Washington C.H. Kiwanis Club learned about life in the South American country of Venezuela following their regular dinner meeting Monday night in the Lafayette Inn.

Keith Stimpert, a senior at Washington Senior High School, related has experiences this past summer in Venezuela. Keith, along with 11 other students from throughout the United States, was sent to Venezuela under the auspices of the American Field Service program.

Living with a family which spoke no English, the WSHS senior was entirely dependent upon two years of high school Spanish for communications during his stay. Keith's Venezuelan "family" lived in the small town of Tucupito in the Oronoco River delta.

He pointed out that there are only two classes of people in Venezuela, the poor and the affluent. Keith's family operated agricultural experimental farms and belonged to the latter class.

Stimpert told Kiwanians that the population of Venezuela is only 10 million and most reside at the northern edge of the country. He said when political candidates seek office they identify themselves to the people by a particular color because of the high illiteracy rate. At election time the people simply vote with the colored card of their choice. Fourteen major political parties exist in Venezuela, including the Communist party, Stimpert said.

Stimpert was introduced by Edwin M. Nestor, superintendent of Washington C.H. schools. President George Gibbs announced during the business meeting that Wayne Malone, assistant state treasurer, will be the speaker at next week's meeting.


NICHOLS
MEN'S & LADIES' WEAR
147 E. Court St. 111 S. Fayette St.
NOW OPEN:
9 a.m. to 9 p.m.
Monday thru Saturday
CLOSED SUNDAY
master charge THE INTERBANK CARD
BANKAMERICARD welcome here
Open A Convenient Nichols Charge
30-60-90 Days
Pay 1-3 Remaining Balance Each Month



REAL ESTATE
AUCTION SERVICE
SMITH SEAMAN Co.
335-1550
Dan Terhune 335-6254
Leo M. George 335-6066
Rt. No. 3, Washington C.H.



How to get paid twice.


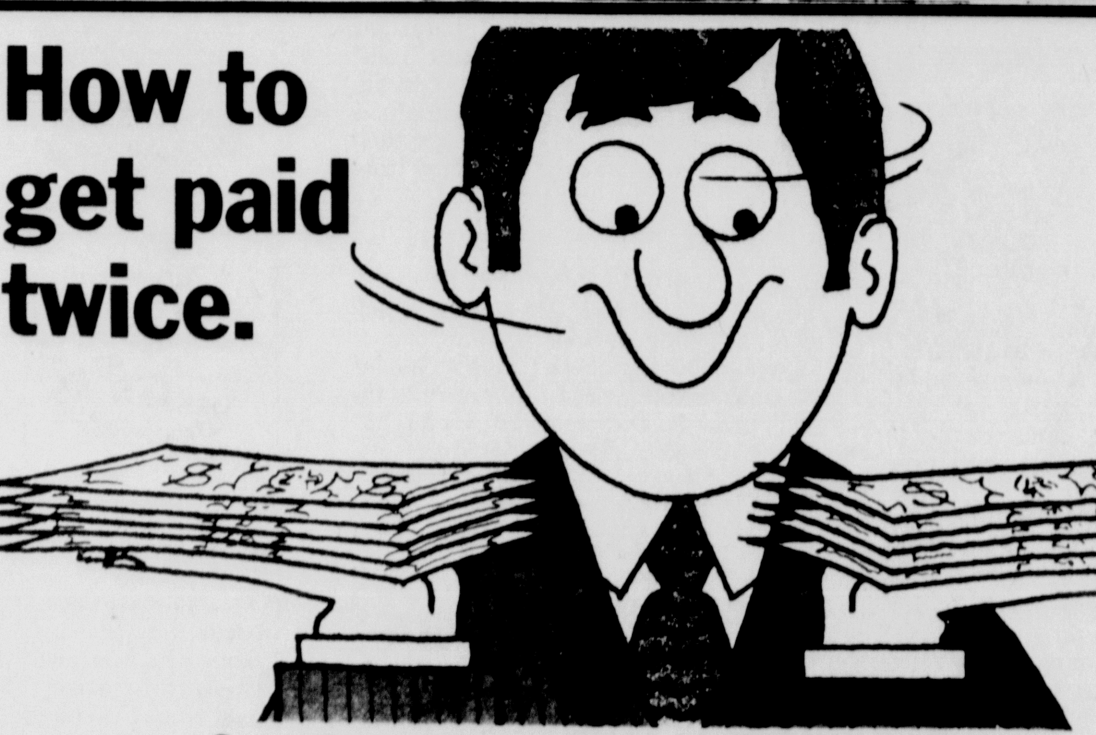


Our Passbook Savings Accounts pay 5% interest Compounded Daily . . .
Let your savings account accumulate for an entire year and earn a 5.186% annual percentage rate.
THE FAYETTE COUNTY BANK
JEFFERSONVILLE, WASHINGTON C.H., GOOD HOPE, OHIO
MEMBER FDIC A FULL SERVICE BANK

# RECORD HERALD

Vol. 115 — No. 294 12 Pages Washington Court House, Ohio 15 Cents Tuesday, Nov. 27, 1973

**SNOW PRINCESSES — Little Miss Snow Princess Jennifer Rotert, left, will assist Diana Brown, Miss Snow Princess, right, in reigning over the annual Christmas parade at 2 p.m. Saturday in downtown Washington C.H. Jennifer is the daughter of Mr. and Mrs. Robert Rotert, New Martinsburg Rd., and is a third grader at Olive Elementary School. Diana, a senior at Miami Trace High School, is the daughter of Mr. and Mrs. Derrell Brown, Stafford Rd.**

## Plans to conserve heating oil bared

WASHINGTON (AP) — The administration has drawn up plans that could require homeowners who use heating oil to turn their thermostats down six degrees from where they were last year.

Other users of oil heat, including commercial and government buildings, could be forced to lower temperatures ten degrees or make equivalent fuel savings.

The plans are contained in the administration's proposal for rationing of heating oil, to be published today in the Federal Register.

A draft of the proposed regulations was obtained by The Associated Press and verified by administration sources.

The regulations also would guarantee certain high-priority users anywhere from 90 per cent of last year's fuel oil supply to 100 per cent of their needs this year.

Barring unforeseen complications, the regulations will take effect Jan. 1.

Under the plan, dealers would be legally required to impose the reductions upon the heating oil delivered to their customers. Purchasers would not need coupons to receive their rations.

The dealers would be required to calculate and distribute the correct amounts according to the formula set by the regulations.

Oil dealers could be fined up to $5,000 for each violation of the regulations, which forbid them to discriminate in deliveries or contract terms among customers within each category.

The regulations seem to indicate that homeowners who last year kept their thermostats at a below-average level would have to lower them by six additional degrees.

However, the proposed regulations say that, "When (the lower thermostat setting) results in undue hardships, the owners or occupants may apply to the local board for adjustment."

The priority uses include fuel production and distribution; public transportation; farming; food processing and distribution, industry; cargo and mail hauling; municipal police, fire and sanitation services and medical establishments.

In other action on the fuel shortage:

—The House Appropriations Committee approved $52.1 million for accelerated federal energy research and $21.1 million to run mandatory fuel allocation programs.

—Charles Binsted, president of the National Congress of Petroleum Retailers, said gasoline stations would have to seek price relief from the Cost of Living Council if the supply of gasoline is reduced any further. President Nixon has said deliveries to dealers will be cut 15 per cent.

—Deputy White House Press Secretary Gerald L. Warren was asked whether Nixon would follow his own suggestion that Americans spend "a little more time at home" by changing his pattern of spending most weekends away from Washington. "I think he will be spending more time around here ... Just as all people will be conserving, the President will," Warren said.

—Interior Department officials expressed uncertainty at how soon the President's plan to draft 50 oil industry executives to help run his emergency energy programs would be put into practice. They said there were problems with antitrust and conflict-of-interest laws in putting the executives to work for the government.

* * * *

## Boys blamed for fatal derailment

WINDHAM, Ohio (AP)—Police say two small boys playing along the railroad tracks in the village of Windham were responsible for a freight train derailment which killed one man and caused damage estimated at more than $1 million.

Police said the two boys, aged 7 and 8, told their parents they opened the switch onto an industrial siding in this Portage County village, causing the 27-car freight train derailment Thursday.

The youngsters reportedly had seen an older boy rewarded a week earlier for locking the same switch for Erie Lackawanna railroad workers.

The two boys remained in the custody of their parents today while authorities considered what should be done.

The engineer, Raymond Wilcox, 39, of Meadville, Pa., died in the derailment, and another crewman, David Consider, 28, of Meadville, was injured seriously. Consider was listed in guarded condition Monday night at Robinson Memorial Hospital in Ravenna.

The parents brought the two boys in for a conference with investigators Saturday, police said.

Police were uncertain what action, if any, would be taken.

"What can you do with babies?" one official said. "We can't throw them in jail. There wasn't any malice intended. They'll probably get a good lecture, but I just don't know."

The FBI and railroad police also were investigating.

An Erie Lackawanna official said no decision has been made on whether charges will be filed.

## Skyjackers make way to skeikdom

BEIRUT, Lebanon (AP) — Three Palestinian guerrillas forced a hijacked Dutch jumbo jet to set down briefly in the Persian Gulf sheikdom of Dubai today before resuming their erratic journey through the Middle East.

The hijackers had freed 244 passengers and eight stewardesses in Malta before ordering the craft to Dubai. After demanding fuel in that small country, they took off in the direction of Aden in South Yemen at the southern end of the Arabian Peninsula, the Dutch airline KLM reported.

The hijackers came to Dubai after Egypt, Lebanon, Kuwait, Saudi Arabia, Bahrain and Syria all refused to let them land in apparent disapproval of such extremist terrorist tactics.

They commandeered the plane Sunday night over Iraq and since then have forced it to fly around the eastern Mediterranean with stops in Syria, Cyprus, Libya, Malta and Dubai.

The hijackers apparently seized the plane in retaliation for what they claimed was a pro-Israeli policy of the Dutch government. The Netherlands officially disclaimed various forms of aid to Israel. According to unconfirmed reports in Amsterdam, the hijackers had radioed the Beirut flight tower that their demands had been met.

Aboard the plane with the hijackers when they flew out of Malta was A.W. Witholt, a vice president of KLM, and 9 or 10 crew members.

Sources reached in Dubai said the country's ruler, Sheik Rashid Bin Said al-Maktum, first refused to give the plane permission to land. But the pilot told the airport that the plane was running out of fuel and the ruler relented and gave landing permission.

An Egyptian diplomat in Valletta, Malta, was to have joined Witholt and the KLM crew as a hostage on the trip to Dubai, but for an unexplained reason he did not board the plane when it took off.

## Former Justice Whittaker dies

KANSAS CITY (AP) — Charles Evans Whittaker, whose desire to get away from the rigors of Kansas farm life led him to the law profession and eventually a seat on the U.S. Supreme Court, is dead at 72.

He entered St. Luke's hospital Nov. 21, and his death there on Monday was attributed to a "ruptured abdominal aneurism."

Whittaker was appointed to the high court in 1957 by another Kansan, President Dwight D. Eisenhower. He retired from the high court in 1962 because of physical exhaustion.

Whittaker was granted resigned status from the court in 1965, after his health had been restored.

### *'Blank' claimed due to error*

# Judge Sirica holds tapes under guard

WASHINGTON (AP) — U.S. District Judge John J. Sirica is holding the subpoenaed White House tapes under guard, but he has given no indication whether he accepts an explanation for why 18 minutes of one of them is blank.

Rose Mary Woods, President Nixon's personal secretary, testified Monday that she thinks she accidentally pushed the wrong button on a recorder while she was listening to the tape of a June 20, 1972, meeting between the President and H. R. Haldeman.

Assistant special prosecutor Jill Volner told the court that all discussion of the Watergate break-in, which had occurred three days before, apparently took place during the 18-minute period, obliterated on the tape by a steady hum.

Miss Woods testified at a hearing called by Sirica to determine what had happened to the tapes of the meeting between the President and Haldeman, then White House chief of staff.

She said she had spent long hours at Camp David, the President's Maryland mountain retreat, on the weekend of Sept. 29 and 30, transcribing subpoenaed tapes.

"I did work hard over that whole long weekend ... I was exhausted," she said.

On Monday, Oct. 1, she was back in her office in the White House, where she had several hours more work to do on the tapes plus other matters that had piled up over the weekend.

She said she was working on the June 20 tape when her telephone rang. She said she had to reach way behind her to answer it and when she did she "pushed the record button, obviously," rather than the stop button, which was right next to it on the machine.

In addition, Miss Woods said she would have had to have kept her foot on the pedal which enabled her to move the tape backward or forward while she transcribed it.

"After I turned from the telephone — being someone who has tried to do a good job — I almost panicked," she said when she realized that the record button was depressed.

She checked the tape and found that after a mention by Haldeman of Ely, Nev., where Mrs. Nixon was born, conversation was obliterated by what she called a shrill noise.

Within five minutes Miss Woods went to the President.

"I told the President I was afraid I had caused a gap and he said it was no problem because it was not a subpoenaed tape," she testified.

One of the nine tapes subpoenaed on July 23, by then-special Watergate prosecutor Archibald Cox, was of a meeting between 10:30 a.m. and noon on June 20, involving the President, Haldeman and John D. Ehrlichman, the domestic affairs adviser.

But in an analysis accompanying the tapes delivered to Sirica Monday, the White House said there was no such meeting. The White House said the President met with Ehrlichman and then with Haldeman, not with both together.

In other Watergate-related developments:

—The Senate Watergate committee arranged to vote on whether to suspend its public hearings indefinitely. Chief counsel Samuel Dash said investigators needed more time to explore new leads, but a source close to the panel's Republican minority said Dash's staff had run out of hard evidence.

## Nixon to publish some tax returns

WASHINGTON (AP) — President Nixon has promised six senators to open some of his federal income tax returns to public review this week, says Sen. J. Bennett Johnston Jr.

The Louisiana Democrat said Nixon disclosed his intention at a meeting Monday night with four Democratic and two Republican senators, including Johnston.

A White House spokesman confirmed that Nixon mentioned the subject during the session, and said he will "have something to say about it in the coming days.

No president has ever made such a disclosure and Johnston said Nixon expressed the hope his move would not set precedents.

Johnston said the President indicated he would provide copies of his actual returns and not a summary. "He said these would vindicate his position," Johnston said.

In a news conference with The Associated Press Managing Editors Association on Nov. 17 the President acknowledged the truth of reports that he paid "nominal amounts" in federal taxes in 1970 and 1971 because he had claimed a $500,000 tax exemption on the donation of his vice presidential papers to the government.

*Johnston said the President did not say which years would be covered by* his disclosure or how or precisely when that disclosure would be made."

Johnston, and Sens. Hubert H. Humphrey, D-Minn., and William B. Saxbe, R-Ohio, said the discussion was friendly and dwelt mainly on such issues as the Middle East and the energy crisis, with a smaller amount of time devoted to the Watergate scandals.

"We talked about football for what I thought was an inordinately long period of time," Johnston said.

But he said he believed that the fact that the President was willing to discuss Watergate but instead was asked mainly about other things "was perhaps indicative of the fact he is beginning to come out of the woods on that particular problem."

Sen. Sam Nunn, D-Ga., refused to comment on the session. Also attending but not immediately reached were Sens. Carl T. Curtis, R-Neb., and Gale W. McGee, D-Wyo.

## Speed limit cut delayed

CINCINNATI, Ohio (AP) — Ohio Transportation Director J. Phillip Richley predicted that Ohio could not reduce speed limits before January and said gas rationing could cost the state up to $70 million annually.

Richley, here for public hearings on local transportation needs, said the average driver consumes 16 gallons of gasoline per week. This excludes business and industrial trips.

He said limiting consumption to 15 gallons would cost the state $11.5 million in tax loss annually and $70 million if drivers are limited to 10 gallons per week.

Richley said Gov. John Gilligan plans to refer President Nixon's request for *reduced speed limits to the Ohio Legislature but not until January.* The earliest the plan could be acted upon would be in late January, he said.

Richley also said the speeds could not be enforced before all the speed limit signs are changed. He estimated that would take an additional 15-20 days.

## *Weather*

Cloudy with showers likely tonight and Wednesday. Lows tonight in the 40s. Highs Wednesday in the 50s.

## *Stock market's fast slide believed due to energy crisis*

NEW YORK (AP) — Surrounded by what brokers describe as pervasive fears about the nation's energy outlook, the stock market continues to record some of its sharpest declines in recent history.

On Monday the Dow Jones average of 30 industrials fell 29.05 points to 824.95, its lowest level in two years. The singleday drop was the fifth sharpest on record, and followed other major drops of 24.24 points on Nov. 9 and 28.67 points on Nov. 19.

Midway through Monday's session, the Dow average was down more than 33 points. Had that held to the close, it would have exceeded all declines other than the Great Crash of 1929 and the day in 1962 when President John F. Kennedy and the steel industry had a confrontation over price increases.

However, brokers on the floor of the New York Stock Exchange said trading was orderly and calm. They said there was little excitement and no hysteria, adding that Monday's drop was nowhere near the percentage fall recorded in 1929.

"Years ago it would have been a panic with this sharp a drop," said George Gwaldo, for 40 years one of the exchange's supervisors on the floor. "Today it was just a regular selloff."

Volume was only moderately active at 19.83 million shares.

Since Oct. 26, when the market's recent slide began, analysts have attributed it mostly to oil shortages and energy fears.

Compounding energy fears Monday was the decision by the First National Bank of Chicago, the nation's 10th largest, to raise its prime rate to 9¾ per cent from 9½ per cent.

Investors fear that energy shortages and high interest rates may contribute to a recession in 1974, brokers say.

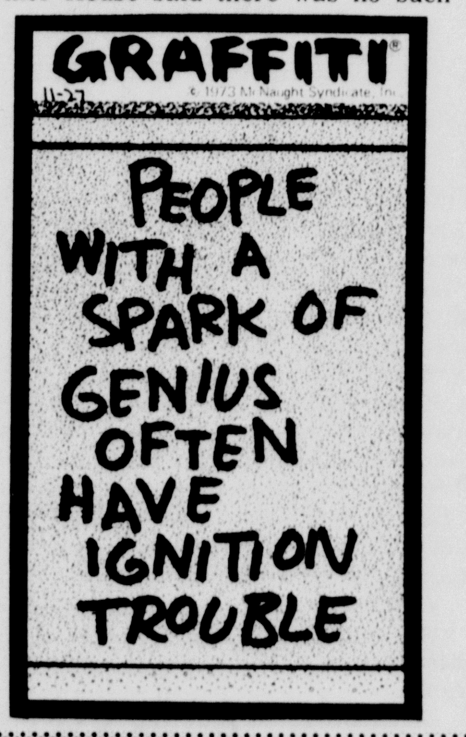


## Senate schedules vote today on Gerald Ford nomination

WASHINGTON (AP) — The Senate is close to a vote on President Nixon's nomination of House Republican Leader Gerald R. Ford as vice president.

A roll call vote was set for late afternoon, with only one senator having announced he would vote against confirmation of the veteran Michigan congressman.

Ford was nominated by President Nixon Oct. 12 to replace Spiro T. Agnew, who resigned after pleading no contest to a charge of income tax evasion.

The nomination was the first under the 25th Amendment adopted in 1967. It provides that if the office of vice president becomes vacant, a successor shall be nominated by the president subject to confirmation by majority vote of the Senate and the House.

The House is expected to vote on Ford's nomination late next week. Its Judiciary Committee completed six days of hearings Monday.

The only senator to announce he would vote against confirmation was William D. Hathaway, D-Maine, who said his stand should not be interpreted as any reflection on Ford's character or qualifications.

Hathaway told the Senate that with Nixon undergoing an impeachment investigation, consideration of any nominee for vice president is improper.

Chairman Howard W. Cannon, D-Nev., of the Senate Rules Committee, which conducted hearings on the nomination, said it found no bar to Ford's confirmation after putting him "under the microscope of public scrutiny."

At a news conference Monday night in Hauppauge, N.Y., before a dinner speech, Ford said he was "very definitely ruling myself out as a presidential candidate ... in '76 and certainly for any time thereafter." He said that represented his present thinking and "I can't speculate beyond saying what my present intention is."

# *Community banquet to salute 'No. 1' Blue Lions*

**JIMMY CRUM**

A community appreciation banquet, designed to salute the 1973 Washington C.H. Blue Lions football team, will be held at 6:30 p.m. Wednesday, Dec. 12, in the Mahan Building on the Fairground.

The special banquet, sponsored by the Washington C.H. Blue Lion football boosters club, promises to be unusually appealing for sports fans as the Rev. Father Richard J. Connelly, pastor of St. Colman's Catholic Church in Washington C.H. and a nationally-known speaker, will serve as toastmaster, and Jimmy Crum, WLWC TV-4 sports director, will be the featured speaker. The public is invited.

A donation of $6 per person will be asked and the ticket agents will be announced by the booster club on Wednesday.

**TWO BANQUETS** have been scheduled to honor the historic Washington C.H. football team. The appreciation banquet shouldn't be confused with the regular Washington C.H. football banquet which will be held Tuesday, Dec. 4 at Washington Senior High School.

Along with all this fanfare, the boosters are asking merchants in downtown Washington C.H. to recognize the week of Dec. 5-12 as "Blue Lion Week" through window displays or other tokens of appreciation. Washington C.H. City Council officially will designate Dec. 5-12 as "Blue Lion Week" at its next regular meeting.

Father Connelly and Crum will spice the banquet program, but the highlight will be the salute to members of the Washington C.H. football team. The Lions became the winningest team in Washington C.H.'s history with a perfect 10-0 record, captured a mythical Class AA state football championship in balloting by a panel of Associated Press sportswriters and broadcasters, and won the South Central Ohio League title, the school's first since the 1968 season.

**BOTH** Father Connelly and Crum are veritable fountains of sports background and statistics.

The amiable Father Connelly, pastor of St. Colman's for the past 21 years, is chaplain of the Cincinnati Bengals. He is one of the most popular after-dinner speakers hereabouts and has appeared at gatherings from coast to coast, frequently as national chaplain of both the Elks Lodge and American Legion. Always generous with his time, there are few organizations here he has not addressed.

His interest in civic affairs always has been deep, but he carefully avoids active participation.

Crum, who joined WLWC-TV in 1953, has been active in covering a variety of outdoor sporting activities aside from covering organized team events. For 14 consecutive seasons, he has called the play-by-play of the Ohio State basketball gaves on TV-4, and his coverage of Ohio high school basketball tournaments is carried on a statewide network.

The "TV-4 Sports Fund for Recreation Unlimited" was initiated by Crum in 1965 and in nine years has raised more than $120,000 to send physically handicapped and mentally retarded youngsters to summer camps.

A popular emcee for community and sporting events outside TV-4, Crum is part of the play-by-play team for the Cincinnati Bengals radio network and is seen weeknights on TV-4's newscasts.

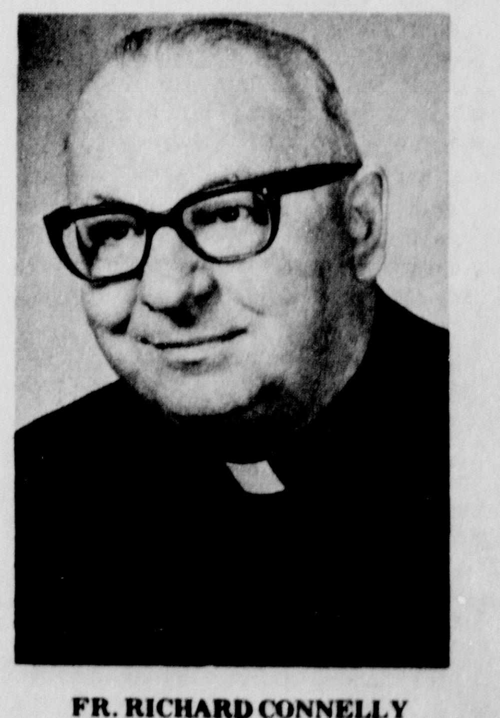

**FR. RICHARD CONNELLY**

# Deaths, Funerals

## Miss Lillian Barnes

Miss Lillian Barnes, 84, of 109 S. Fayette St., died at 1:25 p.m. Monday in Whetstone Convalescent Center, Columbus, where she had been a patient 18 days.

An employe of the Cleveland Trust Co. for many years and later an assistant in the Department of Defense in Washington, D.C., Miss Barnes was a native of Milledgeville and returned to Fayette County in 1953 to make her home with a sister, Mrs. Grace B. Cannon, State Rd. After Mrs. Cannon's death she moved to Washington C.H. She was a member of William Horney Chapter, Daughters of the American Revolution, White Hawthorn Temple, Pythian Sisters, and attended Grace United Methodist Church.

The last of her family, she is survived by two nieces, Mrs. Lawrence (Mary) Grim, Harrison Rd., and Mrs. Lou (Dorothy) Ulen, Columbus, and five nephews, John U. Cannon, State Rd., Harold and W.H. Barnes, of Columbus, Gene Acton, of Springfield, and Carl Acton, of Clearwater, Ohio.

Services will be held at 2:30 p.m. Thursday in the Morrow Funeral Home, Jeffersonville, with the Rev. Mark Dove, of Grace Church, officiating, and burial will be in Milledgeville-Plymouth Cemetery. Friends may call at the funeral home after 4 p.m. Wednesday.

## Vernon L. Ireland

JEFFERSONVILLE—Vernon L. Ireland, 76, died at 3 p.m. Monday in Greene Memorial Hospital, Xenia, where he had been a patient two weeks.

A retired farmer, and veteran of World War I, Mr. Ireland had been a resident of the Jamestown community for many years before moving to Jeffersonville.

He is survived by his wife, the former Beth Barker, to whom he was married in 1931.

Services will be held at 1:30 p.m. Thursday, in the Powers Funeral Home, Jamestown. Burial will be in the Jamestown Cemetery.

Friends may call at the funeral home from 7 to 9 p.m. Wednesday.

## Carl O. Beedy

WEST JEFFERSON — Services for Carl O. Beedy, 43, who was dead on arrival at Doctor's Hospital West, Columbus, on Saturday, will be held at 11 a.m. Wednesday in the Rader Funeral Home. The Rev. William Koppert will officiate.

Mr. Beedy is survived by his wife Betty; his mother, Mrs. Ada Beedy of Bloomingburg; three daughters, Miss Kathy Beedy of Columbus; Mrs. Gwendolyn Immel and Miss Diane Beedy, both of West Jefferson; and a son, Gregory, West Jefferson. Also surviving are a brother, Kermit Beedy, Washington C.H.; and nine sisters, Mrs. Ruth Brown, Loveland, Mrs. Georgia Bowers, Columbus, Mrs. Gladys Nelson of Pittsburgh, Pa., Mrs. Ruby Roosa of Latham, Mrs. Alice Butcher of Bloomingburg, Mrs. Winnie Annon, Mrs. Garnet Penwell, Mrs. Mescal Lemmings and Mrs. Enid Bennett, all of Washington C.H.

Friends may call at the funeral home from 3 to 5 and 7 until 9 p.m. Tuesday. Burial will be in Wesley Chapel Cemetery.

# United cuts 100 flights

WASHINGTON (AP) — United Air Lines announced today it is eliminating more than 100 flights in January and laying off at least 950 employes immediately because of the fuel shortage.

The cutbacks will put United about 5.5 per cent below its 1972 fuel usage level, United President Edward E. Carlson said. But, he said, the cutbacks are not enough to meet the new fuel allocation levels announced by President Nixon Sunday night.

Under the program announced by Nixon, all airlines must cut back their fuel usage by 15 per cent.

Carlson said United had not yet decided what flights would be eliminated. He said the figure of 100 flights was arrived at by determining how much aircraft flying time would have to be eliminated in order to get below 1972 fuel levels.

# Albert Corsi named to resources position

COLUMBUS, Ohio (AP) — Q. Albert Corsi, a Cleveland attorney, has been named deputy director of the Ohio Department of Natural Resources.

Corsi, 40, was picked Monday by Gov. John J. Gilligan to replace William R. White, who resigned in August.

# Schultz urges U.S. oil 'independence'

WASHINGTON (AP) — Secretary of the Treasury George P. Shultz says the United States will be better off if it plans its energy policy on the assumption it will never again receive oil from the Arab countries.

Although Arab oil would help in meeting both present and future energy needs, the United States can and should learn to get along without it, Shultz said.

"We have to have a program geared in the long run so others won't have us by the throat," he told reporters Monday. "If we don't take a lesson from this ... we're just crazy."

Shultz said the United States can avoid major economic damage if it diverts the energy shortage toward nonessential uses.

He indicated there probably would be some increased unemployment as a result of the energy shortages, but said private forecasts of an 8 per cent unemployment rate were too high.

He also indicated he felt the stock market, which declined 29 points Monday, was overreacting, saying it "seems to have gone wild on the subject."

Shultz said he didn't have any specific new proposals to recommend for easing the energy shortage, saying he was "not sounding off until I have a better view."

He has said in the past that allowing prices to rise would be one good way of reducing consumption, but he noted that Cost of Living Council Director John T. Dunlop is strongly opposed to this approach.

He said the administration has stepped up study of a proposed excess profits tax that would absorb windfall profits, that industries, such as the petroleum industry, might reap from the energy crisis. He said other proposals were under study as well.

Shultz returned Monday from what he called a productive meeting in Tours, France, of finance officials from West Germany, Great Britain, Japan, France and the United States to descuss world monetary reform.

He said the world energy crisis also was discussed but that there was no talk of a worldwide recession.

He said the United States made clear its opinion that the U.S. dollar was now properly valued in relation to other currencies.

# Most Ohio service stations to observe Sunday closing

By THE ASSOCIATED PRESS

Motorists apparently will be staying closer to home Sunday. A spot check of Ohio service stations shows most will comply with the President's request for a voluntary ban on Sunday gasoline sales.

Some stations say they will defy the Sunday closing appeal, however.

"I don't plan to close on Sundays," one Cincinnati station owner said. "I've got two stations and Nixon's hit me hard.

"I'm bitter. I'm in business to make money, and I plan to sell all the gas I'm allocated."

A Cleveland station owner said he won't close unless other stations close. Using parttime workers on Saturday night and Sunday means he can close earlier on other nights, he said.

But several stations said they already were closing early, and a ban on Sunday sales will relieve pressure on their limited supplies.

In Columbus, station owner Howard Johnson said he's been closing his station on Sundays for about a month "so I would have enough fuel to pump the other six days.

"I wouldn't be able to stay open seven days a week anyway," Johnson said.

Most station owners said the closing won't cut gasoline sales drastically, but shift it to Saturdays and Mondays.

But James V. Cresente, executive director of the Northern Ohio Petroleum Retailers Association, said the closing would help eliminate unnecessary driving.

"This plan is far better than having gasoline rationing," said Cresente, who operated a gas station during World War II rationing days. "Thirty years ago that plan was a mess and it would be even worse today because more drivers are on the road."

"We're in trouble if this doesn't work," said one Cincinnati-area station manager. "But I guess Nixon's got to try something.

"Rationing has to be the next step if this doesn't work," he said.

Harold Mechling, division manager for Standard Oil Co. of Ohio company-owned gas stations, said Sohio hasn't made a decision on whether to close its stations Sunday. But he said Sunday closings are "bound to" reduce consumption.

"People won't go anyplace where they can't make it there and back on one tank," he said.

# The News In Brief

WASHINGTON (AP) — After slicing $2.8 billion from Pentagon requests, the House Appropriations Committee Monday approved a $74.5 billion defense spending bill.

★★★★

CLEVELAND, Ohio (AP)— Nine charges have been filed against a Holmes County man in connection with the shooting and wounding of two North Royalton policemen following a chase last Friday night.

North Royalton police said charges filed Monday against Daniel Feltrin, 24, of Killbuck ranged from shooting with intent to kill to carrying a concealed weapon.

★★★★

ATHENS, Greece (AP) — Greece's new military junta has given no clue to its plans for ex-President George Papadopoulos.

Since it overthrew the leader of the 1967 military coup on Sunday, the junta has has not mentioned his name in its communiques.

Papadopoulos was put under house arrest at the seaside villa 20 miles from Athens that he rents from Aristotle Onassis. Troops with armored personnel carriers are guarding the village.

★★★★

SPACE CENTER, Houston (AP) — Skylab 3's astronauts are readying instruments aboard the orbiting laboratory for the first of some 50 earth resources studies covering many areas of the globe.

A major goal of a resources survey today on a pass extending from the Colorado Rockies to the Mississippi delta is to begin charting winter snow cover in the Rockies to determine how well a space study of this type can be used to assess water runoff in the spring.

★★★★

MOUNTAIN VIEW, Calif. (AP) — Flight controllers have made the last scheduled course change for Pioneer 10, opening the way for closeup color pictures of Jupiter and a sequence of delicate experiments probing the planet's mysterious nature.

By firing the spacecraft's small thrusters Monday, controllers at the National Aeronautics and Space Administration's Ames Research Center aligned the spacecraft for the best possible transmission of long-awaited closeup pictures of the giant planet, NASA spokesman Pete Waller said.

# Eisenhower letter still around?

WASHINGTON (AP) — A letter that Gen. Dwight D. Eisenhower reportedly wrote years ago to Gen. George C. Marshall seeking advice on a possible divorce from his wife Mamie may still exist, claims a former aide to the late President Harry S. Truman.

Retired Army Maj. Gen. Harry Vaughan, who was Truman's top White House military adviser, said that Truman sent the letter to Marshall for Marshall's private files and to keep it out of the hands of Eisenhower's political opponents.

Vaughan denied a published account that Truman had destroyed both Eisenhower's letter and Marshall's reply.

Eisenhower, who at the time was World War II supreme allied commander, reportedly informed Marshall that he was considering divorcing Mamie to marry Kay Summersby, a British woman assigned to drive him around London during the war.

"Gen. Eisenhower asked Gen. Marshall if he thought a divorce would hurt his military career," said Vaughan Monday in an interview. "Marshall told him it certainly would, and would be a very stupid thing to do."

Marshall at the time was Army chief of staff. He later became secretary of state. According to Vaughan, the Eisenhower Marshall letters wound up in Pentagon files. Marshall died in 1959.

Vaughan said when Eisenhower was running for the presidency in 1952, rumors of the letters leaked out. He said those supporting Sen. Robert A. Taft, Eisenhower's opponent for the GOP nomination, "wanted to get hold of the letters and have them published."

Vaughan said Truman, who was then president, interceded and returned the letters to Marshall. Vaughan said he could personally confirm that the letters existed because "I saw them."

The letters, said Vaughan, probably still exist among Marshall's other papers — possibly at the Marshall Research Library at the Virginia Military Institute in Lexington, Va.

The alleged exchange of letters was made public last week when newspapers published excerpts from "Plain Speaking," a new book about Truman by Merle Miller.

# Arabs agree to continue oil embargo

ALGIERS (AP) — Leaders at the Arab summit conference generally agree the oil weapon should continue to be used and should be expanded if necessary against countries supporting Israel, informants said today.

But the Arab oil exporters were asked to make special efforts to exempt France and other "friendly countries" from the bans and cutbacks.

The sources said the Arab oil states are expected to tighten the embargo against the United States and the Netherlands but to ease restrictions on Japan because of Tokyo's recent endorsement of the Arab call for Israeli withdrawal from all occupied territory.

The sources said the Arab leaders also are agreed in principle that peace talks with Israel should be held in three stages. The talks are expected to start next month in Geneva.

In the first stage only Egypt and Syria would take part on the Arab side and the only subject discussed would be Israel's withdrawal to positions held at the time of the first cease-fire, on Oct. 22.

After that issue is resolved, representatives of Jordan, Lebanon and the Palestinians would come to the conference table. If the participants in this second stage agreed on a comprehensive peace settlement, all or most of the other Arab states would join for a third round to endorse the settlement.

A source said that if this fails to bring peace, the Arabs will have a detailed, secret plan for another war, including a third front with a coalition of armies striking across the Jordan River.

Recommendations submitted to the Arab chiefs of state by their foreign ministers stressed that an acceptable settlement must include the "complete and total liberation of the territories occupied during the 1967 aggression."

# Commissioners review office equipment bids

The Fayette County Board of Commissioners Tuesday morning reviewed bids submitted for the purchase of new office equipment for the Fayette County Sheriff's Department, but tabled action on the matter for further study.

A bid submitted by the Harry L. Morgan Co., of Columbus, totaling $1,128.83 was the lowest of the five bids reviewed by the board.

The specifications, prepared by Sheriff Donald L. Thompson for the new addition at the department, called for three desks, three swivel chairs, four single-arm chairs, two office-type benches and four filing cabinets.

Other bids submitted were Ohio Penal Institute, Columbus, $1,146; Watson Office Supply and Equipment, Washington C.H., $1,326; Wasserstrom Co., Columbus, $1,494.94, and Patton's Office Supplies, Washington C.H., $1,663.80.

Commissioners Monday afternoon reviewed profiles prepared by Fayette County Charles P. Wagner concerning the proposed improvement on the Persinger Ditch project.

Reconstruction and channelization of the Persinger Ditch, located on CCC Highway-W and affecting eight landowners, will cost $6,644.55, according to Wagner's estimates.

The board scheduled the final public hearing on the Persinger Ditch project for 10 a.m. Monday, Dec. 31 in the commissioners office. The project was petitioned by Dr. J.H. Persinger.

# Stock prices down again

NEW YORK (AP) — The stock market settled still lower today after its sharp downward movement Monday, amid what analysts described as continuing investor worries about the impact of the nation's energy problems on business and the economy.

The noon Dow Jones average of 30 industrial stocks was down 3.53 to 821.42. Advances and declines were close to even on the New York Stock Exchange.

The market made a brief attempt at a rally in early trading, but what moderate gains it managed had mostly evaporated by noon. Analysts said they saw little immediate chance for any strong upward swing.

On the American Stock Exchange, the market value index at noon was down 0.57 at 93.10, while the NYSE index was down .17 at 51.34.

Big Board prices included Howard Johnson, up ¼ to 11½; American Motors, up ⅜ to 8⅜; CNA Financial, up ½ to 10⅜; RCA, down ⅛ to 18¾; Sony, up ⅝ to 29⅝; and Dow Chemical, up ¾ to 49.

# The Weather

COYT A. STOOKEY
Local Observer

| | |
|---|---|
| Minimum yesterday | 38 |
| Minimum last night | 53 |
| Maximum | 56 |
| Pre. (24 hr. end. 7 a.m.) | .82 |
| Minimum 8 a.m. today | 60 |
| Maximum this date last yr. | 45 |
| Minimum this date last yr. | 33 |
| Pre. this date last yr. | 02 |

by THE ASSOCIATED PRESS

Frequent periods of showers and thundershowers appear on the weather horison in Ohio for the next couple of days, before tapering off Wednesday.

The National Weather Service said the showers and thundershowers will be widespread over the entire state with locally heavy amounts at times.

Warm moist air off the Gulf of Mexico covers the entire state and afternoon readings are expected to reach record or near record temperatures. Upper 60 and 70s will be common in the southern counties and the 60s over the remainder of the state.

Readings tonight will lower into the 40s and 50s and climb into the 50s and some 60s on Wednesday as cooler air spread into Ohio.

Unseasonably warm temperatures were reported over most of the state Monday night and early Tuesday, readings ranging from the upper 40s in the extreme northwestern counties to the 50s and 60s elsewhere. A heavy blanket of clouds, some fog and a few showers and thundershowers were also reported.

There will be a chance of rain daily in Ohio Thursday, Friday and Saturday. Highs all three days will be in the 40s with lows in the upper 20s and 30s.

# Thunderstorms pound nation

By THE ASSOCIATED PRESS

Thunderstorms crackled across the South and parts of the Midwest today, and fog and drizzle dampened much of the midcontinent as unseasonable mildness persisted from the Plains to the Atlantic.

A tornado watch was in effect before dawn for the lower Mississippi Valley and parts of the South.

Severe thunderstorms with hail and damaging winds struck the region Monday afternoon and evening. At least 10 tornadoes were sighted in Mississippi and Alabama, and some injuries were reported. Homes, trailers and farm buildings were damaged extensively.

Thunderstorms erupted before dawn in Louisiana, Mississippi, eastern Arkansas, Tennessee, Kentucky and in southern Indiana and Ohio.

Fog and drizzle fanned out over the midcontinent from Missouri to Minnesota and eastward into the Great Lakes region and the eastern Ohio Valley. Other showers washed the Pacific Northwest, west Texas, northwestern Florida and areas along the north Atlantic Coast.

Snow sifted through the Rockies, and travel advisories were issued for parts of Arizona, New Mexico and Colorado. Salt Lake City, Denver and Cheyenne, Wyo., each measured an inch of snow.

Temperatures before dawn ranged from 12 at Rawlings, Wyo., to 79 at New Orleans, La.

# Elizabeth Taylor faces operation

LOS ANGELES (AP) — Actress Elizabeth Taylor will undergo abdominal surgery Wednesday, her press agent says.

The operation at the UCLA Medical Center is for what is believed to be an internal hernia or adhesions from earlier surgery, Donna Quinn said.

# Noon Stock Quotations

NEW YORK (AP) — 11 a.m.

| Stocks | | | | | |
|---|---|---|---|---|---|
| Allied Chemical | 41¾ | Exxon | 87⅞ | Pepsi Co. | 70⅛ |
| Alcoa | 60½ | Firestone | 16 | Pfizer C | 44½ |
| American Airlines | 11 | Flintkote | 16⅝ | Phillip Morris | 109¼ |
| A Brands | 32⅝ | Ford Motor | 44¼ | Phillips Petroleum | 63⅛ |
| American Can | 26⅛ | General Dynamics | 26⅛ | PPG Ind. | 24⅞ |
| American Cyanamid | 21½ | General Electric | 61½ | Procter & Gamble | 95½ |
| American El Power | 23⅝ | General Foods | 24½ | Pullman Inc | 84½ |
| American Home Prod | 41¾ | General Mills | 57⅛ | Ralston P. | 39½ |
| American Smelting | 20 | General Motors | 49⅞ | RCA | 18¾ |
| American Tel & Tel | 48 | Gen Tel El | 24⅞ | Reich Chem | 7¾ |
| Anchor Hock | 15⅛ | Gen Tire | 13⅝ | Republic Steel | 21¼ |
| Armco Steel | 18⅞ | Goodrich | 16⅝ | Sa Fe Ind | 28 |
| Ashland Oil | 24⅝ | Goodyear | 15¾ | Scott Paper | 13½ |
| Atlantic Richfield | 95⅛ | Grant W | 13¾ | Sears Roebuck | 82 |
| Babcock Wilcox | 30 | Inger Rand | 79¼ | Shell Oil | 57⅛ |
| Bendix Av | 28⅜ | Intl Bus Machines | 265¾ | Singer Co | 42⅜ |
| Bethlehem Steel | 27½ | International Harv | 25¼ | Sou Pac | 32⅞ |
| Boeing | 14⅝ | Johns-Manville | 17⅞ | Sperry Rand | 45½ |
| Chesapeake & Ohio | 51⅛ | Kaiser Alum | 17⅞ | Standard Brands | 48¾ |
| Chrysler Co | 17⅞ | Kresge | 31⅝ | Standard Oil Cal | 58¼ |
| Cities Service | 49 | Kroger Co. | 18⅛ | Standard Oil Ind | 89¼ |
| Columbia Gas | 26½ | L.O.Ford | 26⅛ | Standard Oil Ohio | 144¼ |
| Con N Gas | 23¾ | Lig. Myers | 34¾ | Sterling Drugs | 28⅝ |
| Cont Can | 21¾ | Lyke Yng | 5 | StudeWorth | 33 |
| Cooper In | 34¼ | Marathon Oil | 43¼ | Texaco | 26⅞ |
| CPC Intl | 28⅛ | Marcor Inc | 21⅛ | Timken Roll Bear | 32⅜ |
| Crwn Zell | 33½ | Mead Corp | 15⅝ | Un Carbide | 33¼ |
| Curtiss Wright | 13⅜ | Mobil Oil | 50⅛ | Unit Airc | 26 |
| Dow Chem | 48¾ | National Cash Reg | 32⅞ | U.S. Steel | 32½ |
| Dress Ind | 52¼ | Norf. & W. | 65¾ | Westinghouse Elec | 32½ |
| duPont | 156½ | Ohio Edison | 18⅛ | Weyerhaeuser | 37¼ |
| Eaton | 25¼ | Owen Corning | 49¼ | Whirlpool Corp | 24¾ |
| Essex Int | 14⅛ | Penn Central | 3⅝ | Woolworth | 18¾ |
| | | Penney J.C. | 68⅜ | Xerox | 131 |
| | | Pa P & L | 20⅜ | Sales | 4,610,000 |

# Other Stocks

Courtesy of Vercoe & Co.
11 a.m.

| | |
|---|---|
| Redman Industris | 4⅞ |
| DP&L | 19⅛ |
| Conchemco | 8¾ |
| BancOhio | 21¾ to 22¾ |
| Huntington Sh | 31¾ to 32¾ |
| Frisch's | 11⅛ |
| Hoover Ball and Bearing | 19 |
| Budd Co. | 11⅛ |

# MARKETS

F. B. Co-op Quotations
GRAIN

| | |
|---|---|
| Wheat | 5.27 |
| Shelled Corn | 2.53 |
| Ear Corn | 2.50 |
| Oats | 1.40 |
| Soybeans | 6.02 |

## Producers

Hogs 200-220 lbs. $41.50 until noon.
Sows at Auction.
Markets close at 3 p.m.

## Grain mart

COLUMBUS, Ohio (AP) —

| Area | | wheat | corn | oats | sybns |
|---|---|---|---|---|---|
| NE | Ohio | 5.13 | 2.28 | 1.24 | 5.64 |
| NW | Ohio | 5.16 | 2.37 | 1.26 | 5.67 |
| C | Ohio | 5.73 | 2.33 | 1.30 | 5.60 |
| SW | Ohio | 5.12 | 2.34 | 1.33 | 5.70 |
| W | Cntrl | 5.14 | 2.41 | 1.35 | 5.76 |
| Trend | | sl | sl | l | SL |

Trend: SH-sharply higher, H-higher, U-unchanged, L-lower, SL-sharply lower.

## Columbus

COLUMBUS, Ohio (AP) — Direct hogs (Fed-State): Barrows and gilts mostly steady. Demand Good. U.S. 1-200-225 lbs. country points mostly 41.50, a few 41.75; plants 41.75-42.25, a few 42.50. U.S. 1-3 200-225 lbs. country points 41.25-41.50, few at 41, plants 41.50-42; 220-240 lbs. country points 40.50-41.25, plants 40.75-41.50.

Receipts; Monday actuals 8,300. Todays estimates 7,000.

Cattle (from Columbus Producers Livestock Co-operative Association) .50 to 1.00 higher. Slaughter steers and yearlings: Choice 39.50-44.50; Good 38.50- 41.30; Bulls Market: steady to 1.00 higher Butcher 31-43. Cows: Standard and Commercial 22-37; Utility 22;37.

Veal Calves ; choice and prime veals 66-71.50; choice and good.

Sheep and lambs steady; old sheep 12-17.25.

## Cincinnati

CINCINNATI, Ohio (AP)— USDA—Cattle and calves 725 at auction. Early slaughter steers strong to 1.50 higher, heifers steady to strong. Cows 1.00-3.00 higher on high dressing utility mostly; steady on other classes.

Bulls steady. Feeder cattle 1.00-3.00 higher; moderately activ Committee, whi

Supply 15 per cent slaughter steers, 10 per cent heifers 25 per cent cows and bulls. Balance feeders. 39.00-39.50.

Slaughte heifers; couple lots choice 850-930 lb grades 2-4 38.90-40.10; lot 1030 lb grades 3- 5 36.80. 44.00-48.00; standard and good Holsteins 510-785 lb 39.00-42.75; 870-935 lb 36.00-39.00.

Good 288-350 lb heifers 45.00- 48.00; 405-525 lb 40.00-45.00.

Hogs 800; barrows and gilts .50 lower, moderately active; U.S. 1-3 190-220 lb 42.00; U.S. 1- 3 220-240 lb 41.50-41.75; U.S. 2-3 240-260 lb 40.00-41.00.

Sows 1.00 lower, 10 per cent; U.S. 2-3 450-650 lb 34.00-35.00.

Boards steady; 400-700 lb 31.00. Sheep 25; wooled slaughter lambs steady.

# Mainly AboutPeople

Frank Lentz, 219 E. Temple St., remains a patient in the coronary care unit at Memorial Hospital where he was admitted on Wednesday.

The Sheriff's Department was called upon to escort a private vehicle used to take Sherri Ann Self, 9, of Jeffersonville to Fayette Memorial Hospital, Monday. The girl was treated for low blood sugar and released. Halen Gordon, a neighbor, took the girl to the hospital.

## Negotiations halted by Cincinnati police

CINCINNATI, Ohio (AP) — Wage negotiations broke off Monday between the Queen City Lodge 69, Fraternal Order of Police and the bargaining team for the city.

Elmer Dunaway, FOP president, said he asked for a meeting with City Manager E. Robert Turner after turning down the city's offer of $810 plus fringe benefits in a police wage boost. He said police want $1,000 raise across the board.

## Middlepoint mankilled

VAN WERT, Ohio (AP) — Donald J. Buettner, 51, of rural Middlepoint, was killed Monday night in a two-car collision on a Van Wert County road.

Thank you to the voters of Wayne Township for your votes.

Arthur (Joe) Barton

# Swank raps food reserve push

COLUMBUS, Ohio (AP) — People who want to build a food reserve in this country are more concerned about rising prices than the possibility of a food shortage, delegates to the annual Ohio Farm Bureau meeting were told today.

C. William Swank, the organization's executive vice president, said efforts to build a food reserve "can only be market depressing and can only comfort an imaginary fear."

He said Americans never have been hungry and never will be "if they will only spend some of their earnings for food.

"A cheap food policy has never been an American right and should never become one," Swank declared.

Swank spoke at the opening session on the second day of the three-day convention.

Other speakers scheduled today included Ohio Senate President Pro Tem Theodore M. Gray, House Speaker A.G. Lancione and Lance Marston, director of the U.S. Interior Department's Office of Land Use and Water Planning.

On Wednesday, delegates will vote on 500 resolutions which will provide guidelines for the Farm Bureau during the coming year.

Swank told the delegates the federal government is holding discussions with leaders of other nations to determine their needs for American grain exports.

Swank said this was a "very positive step in the right direction," since it will permit American agriculture to plan accordingly.

Swank said passage of state Issue I by voters earlier this month was a "mandate to the legislature to pass the right kind of laws."

The constitutional amendment calls for appraising farmland for taxation on its use value rather than its potential value.

Gov. John Gilligan, addressing the convention Monday, said passage of the constitutional amendment and defeat of the income tax repeal proposal last year "helped show the politicians that the people are perfectly capable of understanding what fair taxation really is."

The governor said the efforts of farmers and the 59,000-member Farm Bureau have helped to begin to make state government "respond again to the real needs and desires of the people."

State Rep. George Tablack, D-52 Campbell, told delegates Monday the House Ways and Means Committee will begin hearings this week on legislation resulting from passage of Issue I.

He said a great deal of testimony will have to be heard before the measure can be passed.

State Sen. Michael Maloney, R-7 Cincinnati, said lawmakers will have to proceed with caution in order to guarantee that the final legislation is fair to the entire community. He said defining "farmland" could be a major problem.

# Rural development outlays rise

WASHINGTON (AP) — "Since the October 1973 funding of the Rural Development Act of 1972," the Agriculture Department "is again able to sharply increase its support of local developmental efforts," says Asst. Agriculture Secretary William Erwin.

With a news release on Erwin's speech today to the National Conference on Rural Development in Des Moines, Iowa, the assistant secretary's office here provided a chart of past spending and estimates for the future.

The chart predicts substantial growth this year — almost 500 per cent in one case — in USDA rural development spending.

But, an Erwin aide conceded Monday, it probably will be Wednesday before officials know exactly how much money they will have to spend and where they will spend it. He said it depends on whether the White House budget office would give them today, as expected, their allotments for the fiscal year that began almost five months ago.

The act Erwin mentioned created his job, as it brought together USDA's rural development programs under one chief who also is responsible for coordinating all U.S. government efforts in the field.

It was signed into law in August 1972, "out of the budget cycle." The new programs it authorized were without funding in their own right until Congress approved appropriations for fiscal 1974.

Money was shifted from other agencies to operate Erwin's office; and in the 15 months of the act's existence, not a penny for the new programs has left Washington except for a oneweek leadership school, congressional critics charge.

It was mid-October before Congress passed appropriations for rural development and the other Agriculture Department programs and President Nixon signed the bill.

In turn, the department on Saturday will be three months overdue in presenting to Congress its statement of rural development goals.

Also, it has delayed publishing final revisions of regulations for the programs until it has the money in hand, and a Senate oversight hearing has been delayed until January because Agriculture Secretary Earl L. Butz has not been able to fit it into his schedule.

But, in his speech today, Erwin concentrated on the expansion this calendar year of traditional Farmers Home Administration loans and grants, the principal programs brought into the new structure by the 1972 act.

# McCall eyes presidency

SALEM, Ore. (AP) — Oregon Gov. Tom McCall says he may launch a third party presidential bid in 1976 to showcase Oregon's progress in ecology, drug control and efficient government.

"The Oregon story ... is a catalyst for a third force capable of attracting 50 million independents and disgruntled Republicans and Democrats," said the 60-year-old Republican.

McCall completes his second term as governor next year, and he is barred by statute from seeking a third.

During McCall's administration, Oregon enacted the nation's first law requiring cash deposits on all beverage containers, as a means of reducing litter. The state was also the first to eliminate criminal penalties for possession of less than an ounce of marijuana. And early in his first term McCall effected a massive reorganization and consolidation of state government.

When McCall's son, Sam, underwent treatment for heroin addiction four years ago, father and son gave a full disclosure on network television in hopes other youngsters would benefit.

THE BETTER HALF By Barnes

"For a minute, I thought you were my fairy godmother."

# Teacher guidance needs are shown

CLEVELAND, Ohio (AP)— Salaries and benefits for teachers are a school's greatest single expense, but far too few school districts are willing to pay a little additional money to protect their investment, a citizens' committee said Monday.

The Commission on Public School Personnel Policies in Ohio said in its final report that districts need to invest time and money in professional guidance and training for teachers already employed.

"If we had deliberately set out to prepare teachers in the cheapest possible manner, we could not do it much cheaper than we are now doing," the commission said.

"And once we hire teachers, we assume they are self-sufficient and generally leave them to their own devices.

"Teachers not only need guidance as they start their careers, they need professional help as they are required to adjust to new demands placed upon them," the report said.

Since teachers' salaries and benefits take about 65 per cent of school tax money, neglect of teacher guidance and counseling borders on fiscal irresponsibility, the report said.

The ad hoc citizens' commission, which has studied Ohio schools for two years, issued a summary of findings which painted a picture of mediocrity in public schools with some bright spots of innovation.

In its findings, the commission said:

—Teachers are inadequately prepared in college and receive little guidance or counseling after employment. Little effort is made to capitalize on their strengths or minimize their weakensses.

—School principals and their assistants generally are poorly trained for school leadership and too burdened with administrative chores to guide professional development of the staff.

—Tenure has been used "to justify administrative inaction in dealing with patently incompetent teachers."

## Fayette Memorial Hospital News

ADMISSIONS

Eric Croker, 652 Comfort Lane, surgical.

Mrs. Larry Hopkins, Rt. 4, surgical.

Mrs. Newell Rhodes, Greenfield, surgical.

Mrs. Joseph Lutz, Greenfield, medical.

Mrs. Willard Bloomer, Bloomingburg, medical.

Russell Pitstick, Rt. 1, South Solon, medical.

Wayne Spengler, Rt. 1, Bloomingburg, medical.

DISMISSALS

Mrs. Phillip Campbell Rt., 5, surgical.

Charles Curtis Jamestown medical. Transferred to University Hospital, Columbus.

Harold O. Welch, Rt. 3, Greenfield, surgical.

Mrs. Herbert Wical, Sabina, medical.

Clyde Petitt, Rt. 6, medical.

Mrs. David Redden and son, David Elmer 423 Second St.

BIRTHS

To Mr. and Mrs. Joel Dodds, Leesburg, a girl, 4 pounds 9 ounces, at 9:45 a.m. Mondya, Memorial Hospital.

## Metzenbaum enters race for Senate

CLEVELAND, Ohio (AP)— Cleveland businessman Howard M. Metzenbaum announced today that he will seek the Democratic nomination for the U. S. Senate in the May primary.

The announcement had been expected for some time.

Metzenbaum said the nation's political leaders have drifted too far away from the people but "I intend to reverse the process. I intend to talk and work with the people of Ohio."

He said in response to a question at a news conference that he thought President Nixon should resign in the interest of the country.

He also indicated that he would disclose his financial position by the beginning of the year.

Metzenbaum defeated former astronaut John Glenn for the senate nomination in 1970 but was narrowly beaten by Robert Taft Jr. in the general election.

"Recently I have talked with as many people as I could and I asked them to tell me what they were thinking," Metzenbaum told newsmen today. "They haven't been bashful in speaking out.

"Many experts claim the public is disinterested. That is not true. They are not disinterested, they are frustrated."

Metzenbaum said he expected to listen and learn from the people during the next couple of months.

"I intend to exchange with them views and ideas for the directions which this nation should be taking," he added.

## Columbus man slain

COLUMBUS, Ohio (AP) — Carl Ranson, 24, of Columbus was found shot to death in a parked car in Franklin Park on the city's east side shortly before midnight Monday.


Bloomingburg Presbyterian Church
Christmas Parade of Homes
Filled With Christmas Decorations
And Gift Items
DON'T MISS THE COUNTRY KITCHEN
AT THE CHURCH HAND DIPPED CHOCOLATES,
BAKED GOODS AND HAND CRAFTS
LUNCH SERVED
SAT., DEC. 1, 1973 10:30 a.m. - 7 p.m.
DONATION $1.00 AT THE DOOR $1.25
CALL FOR TICKETS AT 437-7574 or 437-7415

THE HOME OF QUALITY, FRESH MEATS
Cut To Order, Sliced Just Right
HELFRICH Super Market
PLENTY OF FREE PARKING
806 DELAWARE

NOW PAYING 6.50% PER ANNUM
On A New One Year Certificate of Deposit
- $1,000.00 minimum deposit.
- Quarterly interest check or may be left to compound and earn 6.666 per annum
- Automatically renewable.
- Each depositor insured to $20,000.00
- First Federal pays the State Intangible Tax.
- If withdrawn prior to maturity interest reverts to regular passbook rate less 90 days interest.

Present Certificate Accounts DO NOT automatically earn this new rate.

Starting our 51st Year

FIRST FEDERAL
Savings and Loan Association
of Washington Court House
Phone (614) 335-3771

Values Galore at Prices You'll Adore
IN TIME FOR CHRISTMAS TOO

SAVE 50% ON
SELECTED BOYS' SUITS
Sizes 2 to 16.
Regular $9.90 to $28.90
NOW $4.95 to $14.45

BOYS' KNIT SHIRTS
Sizes 12 to 18
Regular $3.99 to $4.49 NOW $2.99
Regular $4.99 to $5.49 NOW $3.99

INFANT BOYS' AND GIRLS'
Velvet holiday outfits in red, pink or royal blue. Long pants, short pants and dresses in washable sta-press fabrics. Sizes 12 - 18 - 24 months.
Regular $8.50 to $9.90
NOW $5.95 to $6.99

OPEN DAILY 9 - 9
SUNDAYS 12 - 5

SAVE 30% ON
GIRLS' SWEATERS
Some cardigans, sweater vests, slip overs. Sizes 2 to 14.
Regular $3.99 to $6.49
NOW $2.79 to $4.49

GIRLS' HAT & SCARF SETS
100 Per Cent Orlon.
Values to $7.49 NOW $3.49

GIRLS' KNIT TOPS
50 Per Cent blend, permanent press. Sizes 3 to 4.
Values to $4.99 NOW $1.99

BOYS' KNIT VESTS
In solids and patterns. 50 per cent polyester, 50 per cent cotton. Sizes 2 to 20
Regular $2.49 to $6.00
NOW $1.69 to $4.00

GIRLS' COATS
Assorted colors, washable or dry cleanable jacket coats and boot length coats. Sizes 4 to 14.
Regular $17.00 to $27.00
NOW $11.90 to $18.90

master charge
BANKAMERICARD
Park & Shop

Kaufman's CLOTHING STORE
106 W. Court
Washington C. H.

# Opinion And Comment

## Bad law permits it

One of the reports President Nixon confirmed in his exchange at the Associated Press Managing Editors convention was that in 1970 and 1971 he paid only "nominal" income taxes. As had been revealed earlier, this was achieved by donating his vice presidential papers to the public and then taking deductions based on a valuation of more than half a million dollars.

This is not mentioned to place Mr. Nixon in an unfavorable light, but because the episode so dramatically calls attention to the general problem of tax inequities. One is reminded that a president at $200,000 a year, or a business executive with two or three times this annual income, may pay at a rate less than that for million of wage earners.

Those who do this are, for the most part, entirely within the law. And there, really, is the rub: it's not that millionaires are illegally evading taxes, but that they are able to use the law to avoid taxes on huge amounts of income. It is the inequities permitted by the law that understandably gall an increasing number of taxpayers. If Congress is really interested in being responsive to the popular will, it should change the law to prevent abuse of tax shelters.

A trenchant statement of this view was made before a congressional committee by Prof. Stanley S. Surrey of Harvard University. There must be reform, he said, "to restore fundamental morality to the tax system by ending the cynical, immoral way the tax game is played today by those with money and knowledgeable advisers."

The sanctimonious claim that "it's all perfectly legal" need not be accepted as the last word on the subject. If gross tax inequities are "perfectly legal," then the law clearly needs changing.

*A WORD EDGEWISE . . . by John P. Roche*

## Nixon and impeachment

Confronted with a particularly esoteric doctrine, one of the Fathers of the Christian Church observed "Credo quia impossibile est" — "I believe because it is impossible."

I have just about reached the same conclusion with respect to President Nixon's adventures with Watergate, the tapes, the "Saturday Night Massacre," Spiro Agnew, the milk scandal, IT&T, the "great grain robbery" and other assorted matters.

This is not politics; it is a Marx Brothers movie where every time you open a broom closet out come a dozen people and an elephant.

If you simply add these up, the suspicion that Mr. Nixon was in it up to his ears is almost inescapable. There remains the nagging doubt: could anybody with his track record be so egregiously stupid?

**AS WAS NOTED** here months ago, Mr. Nixon's fall-back position from criminal involvement, i.e., obstruction of justice, was a plea of incompetence. That is, his answer to his critics had to be — in defense of his honor — "I knew nothing about what subordinates were doing in my name."

This is pretty lame and in my judgment adequate grounds for impeachment: the best evidence indicates that the authors of the Constitution considered stupidity ("maladministration" was Madison's word) a "High Crime and Misdemeanor."

In other words, you didn't have to catch the President stealing to impeach him: being a bum President was a perfectly adequate basis for action.

Yet the Marx Brothers character of the scenario somehow throws me off when it comes to evaluating Mr. Nixon's honesty in denying that he is a "crook." I tend to believe him: "Credo quia impossible est."

And because my professional career is that of a historian, I have encountered a number of situations in which the "truth" seemed "impossible."

Take the Japanese decision to attack Pearl Harbor as a case in point. The Japanese in 1941 had a finely trained diplomatic apparatus with numerous authorities on the United States. However, they made a total miscalculation.

The Japanese were determined to invade French Indochina, Malaya and the Dutch East Indies (now Indonesia). As they looked at their maps, they realized that the Philippines and the U.S. Pacific Fleet were ideally situated to hit their lines of communication. Their intelligence also reported that American officials had been working closely with the Australians, British and Dutch on contingency plans.

"If" — they reasoned — "we move southwest, Roosevelt will push a button on his desk and we will be hit on the flank."

Now a bright 16-year-old American in 1941 knew two things:

First, Congress could not have cared less about the fate of French, Dutch and British colonies in the Far East. If GDR had proposed war on this basis, he would have been lucky to get 100 votes.

Second, the last thing the President wanted was to get embroiled in the Pacific — he was busy trying to get us into a war with Nazi Germany and not doing very well at that either.

But the Japanese had no grasp of American political dynamics and socked Pearl Harbor and the Philippines, getting FDR into a war he didn't want. And then Adolf Hitler, for no logical reason, declared war on the United States! Which got Roosevelt into the war he wanted.

**LOOKED AT** in retrospect, the whole business seems incredible. But that's the way it was.

Or consider for a moment that in June, 1944, the German intelligence had a full set of the plans for the invasion of Normandy in a Berlin safe.

As those who follow the late show will recall, James Mason — an Albanian valet to the British ambassador to Turkey in the film "Five Fingers" (it was made from a book of the same title) — fished them out of the ambassador's vault, photographed them, and sold them to the Germans.

The Nazis refused to accept "CICERO's" windfall: beginning logically they said, "Why would these plans be in Turkey?" Answer: "As a plant for us, to mislead our defenses."

So they laughed heartily at the naive British and reinforced the Pas de Calais region.

There was only one thing wrong. For reasons hidden in the archives of Allies intelligence, some old buddy had sent the ambassador the real McCoy! It sounds impossible, but it was possible.

In short, I think Mr. Nixon is eminently impeachable for maladministration, but until I see a lot harder stuff than has come along to date I am reserving judgment on his personal integrity.


## The Record-Herald

**A Galvin Newspaper**
**P.F. Rodenfels — Publisher**
**R.S. Rochester — Editor**

Published every afternoon except Sunday at the Record-Herald Building, 138-140 South Fayette Street, Washington C.H., Ohio, by the Washington News Publishing Co.

Entered as second class matter and second class postage paid at the Washington C.H. Post Office under the act of March 3, 1879.

**SUBSCRIPTION TERMS**

By carrier, 75c per week or 15c per single copy. By mail in Fayette County $19. per year. Mail rates apply only where carrier service is not available.

National Advertising Representative.
AMERICAN NEWSPAPER REPRESENTATIVES, INC.
Atlanta—Chicago—Detroit
Los Angeles—New York

**MISS YOUR PAPER?**

We hope not, but if your paper is not delivered, or if you have a question regarding service, call. . .
335-3611
between 8 A.M. and 6 P.M. Daily
Saturday 8 A.M. until 3 P.M.


LAFF - A - DAY

"Down, boy."

# Your Horoscope

BY FRANCES DRAKE

Look in the section in which your birthday comes and find what your outlook is, according to the stars.

WEDNESDAY, NOV. 28

**ARIES**
(March 21 to April 20)
Friends may try to tempt you into making an unsound investment. Say "No" and hold your ground —even if they are unreasonably disturbed by your refusal.

**TAURUS**
(April 21 to May 21)
Personal relationships governed by beneficent influences. A day in which you can successfully combine business and pleasure.

**GEMINI**
(May 22 to June 21)
Your wonderful imagination can lead you to new avenues of attainment. Mobilize your variety of gifts and capitalize on your unique ideas.

**CANCER**
(June 22 to July 23)
Past efforts should be bearing fruit now. Study conditions and trends which may seem odd, but may hold new advantages.

**LEO**
(July 24 to Aug. 23)
Accentuate the positive in your thinking if you would make the real advancement possible now. Routine activities may be happily supplemented by some new interests.

**VIRGO**
(Aug. 24 to Sept. 23)
You can accomplish more by teamwork now than by "going it alone." Some fine opportunities indicated through cooperation with associates.

**LIBRA**
(Sept. 24 to Oct. 23)
A period for ACTION! Put all you have into day's endeavors: your best thoughts, plans, efforts. Look for the unexpected, and appreciate all — even the challenges.

**SCORPIO**
(Oct. 24 to Nov. 22)
You are inclined to be extremely critical of others, but the shoe may be on the other foot now. Don't be resentful. Listen — and learn!

**SAGITTARIUS**
(Nov. 23 to Dec. 21)
Past investments of time and effort now begin to pay off, but don't rest on your laurels. Strike out for bigger and better attainment.

**CAPRICORN**
(Dec. 22 to Jan. 20)
Financial matters somewhat adverse. keep a tight grip on your wallet and curb tendencies toward extravagance.

**AQUARIUS**
(Jan. 21 to Feb. 19)
Note the fine points in complicated matters, affairs of import. Make statements, decisions with particular care. Past procedures may have to be changed.

**PISCES**
(Feb. 20 to March 20)
Do not be swayed by your emotions. Objectivity will bring you a clearer view of all situations. A romantic involvement will call for an especially perceptive eye.

**YOU BORN TODAY** are endowed with a truly brilliant intellect and, being highly imaginative as well, could make a huge success in any of the arts. Unlike most Sagittarians, business does not appeal to you especially but, in addition to your creative abilities, you have scientific and mechanical skills; could become a highly successful electrical engineer, for instance. You have a penchant for higher learning, are ambitious and willing to work hard to achieve your lofty goals. On the personal side, you are a delightful conversationalist, an amiable companion and generous to a fault.

**LEGAL NOTICE**

Notice is hereby given that sealed bids will be received at the office of the City Manager, City of Washington Court House, Ohio until 12:00 Noon E.S.T. December 11, 1973, for the purchase of Street Department supplies and gasoline. Specifications will be on file at the office of the City Auditor, 208 N. Fayette Street, Washington C.H., Ohio. The City has the right to reject any or all bids.

DAN WOLFORD
City Manager
Nov. 27 - Dec. 4

**NOTICE OF APPOINTMENT**

Estate of Alvin G. Little, Deceased. Notice is hereby given that Maxine L. Little, 308 E. Paint Street, Washington C.H., Ohio has been duly appointed Executrix of the estate of Alvin G. Little deceased, late of Fayette County, Ohio. Creditors are required to file their claims with said fiduciary within four months or forever be barred.

Rollo M. Marchant
Judge of the Probate Court
Fayette County, Ohio
NO [illegible]
DATE September 27, 1973
ATTORNEY Robert F. Chaffin
4? E. Gay Street
Columbus, Ohio 43215

Nov. 20, 27 - Dec. 4

Another View

"THE WAY THINGS ARE IN WASHINGTON, THE AMERICANS DON'T KNOW WHAT TO BELIEVE."

*Ohio Perspective*

## Tax returns boost credit

**By DEAN SCHOTT**
**Associated Press Writer**

COLUMBUS, Ohio (AP) — Many Ohio personal taxpayers will share in $21 million of savings on their 1973 state income tax returns.

The savings will represent the credit given to Ohioans filing joint returns. The credit will not apply to single returns.

Stan Spaulding, spokesman for the Ohio Department of Taxation, said the credit, like the graduated income tax, will be based on the ability to pay.

"If your taxable income for the year is $10,000 or less and your tax liability is $100, you will pay 20 per cent less," Spaulding said. "Your tax payment will then be $80."

He said the tax credit will be less for persons who make more. The credit for those with a taxable income between $10,000 and $20,000 will be 12 per cent. Over $20,000, the credit will be 5 per cent.

Spaulding said the 110th General Assembly approved the credit system to eliminate an inequity in the two-year-old state income tax.

In 1972, first year of the tax, a joint return was treated as if it were individual returns and received no tax break.

State law required that if a couple filed a joint federal return, they must file a joint state return. The same held true if they filed a single federal return. It had to be followed by a single state return.

Numerous persons filed state and federal court suits challenging the provisions. They contended that the state law discriminated against couples.

The courts never issued a definitive ruling. But state legislators felt voter pressure and passed tax credit legislation.

Spaulding said application of the tax credit on 1973 returns will mean a loss of $21 million in state revenues, but it will end up in the taxpayer's pocketbook. Total take for the 1973 tax is expected to reach $418 million.

He said the credit system is the only major change in the state income tax for 1973.

Taxpayers can look forward to another change in 1974. Voters in the Nov. 6 election approved a constitutional amendment lifting the 1912 limit of $3,000 in exemptions on the state tax.

The amendment will be effective in 1974 and will mean a savings of $2 million to taxpayers.

**SHERIFF'S SALE OF REAL ESTATE**

The State of Ohio, Fayette County.
First Investment Company, a Corporation
Plaintiff
vs.
Carl E. Matson, et al.
Defendant
NO. 12015

In pursuance of an Order of Sale in the above entitled action, I will offer for sale at public auction, at the door of the Court House in Washington C. H., in the above named County, on Friday, the 30th. day of November, 1973, at 2:00 o'clock P.M., the following described real estate, situate in the County of Fayette, City of Washington and state of Ohio, to wit:

Being the southerly one-half of Lot No. Eighteen (18) in C. W. Henkle's Subdivision in the City of Washington, Fayette County, Ohio, as shown and designated on the recorded plat of said Subdivision reference to which is hereby made for a more particular description. Said southerly one-half fronting 41½ feet on Hinde Street and extending back 165 feet.

There is granted also the right to connect with the sewer as now located on said premises and thereafter, both parties to contribute equally to the maintenance of the sewer and also the right to connect with the water line now installed for said premises.

Said Premises Located at 832 S. Hinde Street, Washington C. H., Ohio, 43160.

Said Premises Appraised at Seven Thousand Five Hundred and no-100 ($7,500.00) and cannot be sold for less than two-thirds of that amount.

TERMS OF SALE: 10 per cent down on day of sale. Balance on delivery of deed within 30 days.

DONALD L. THOMPSON, SHERIFF
113 E. Market Street
Wash. C. H., Ohio 43160
Oct. 30 - Nov. 6, 13, 20, 27

## Crossword

**by THOMAS JOSEPH**

**ACROSS**
1. Lingerie trim
5. Trident
10. Romanian city
11. Importune
13. "The Last —"
14. At cut-rate prices (2 wds.)
15. — canto
16. Sea eagle
17. Briny
18. Clemency
20. Type of cap
21. Gainsay
22. Abject
23. Terrify
25. — down (moderated)
26. Yo-—
27. Dairy by-product
28. Macaw
29. Wood ashes derivative
31. Tennesseean
32. Luau baking pit
33. Summit
35. Dinner course
37. Conflagration
38. Spot
39. Likewise
40. Western entertainment
41. Secluded valley

**DOWN**
1. Paschal symbol
2. "The Tempest" character
3. Stopped (4 wds.)
4. Netherlands commune
5. Dressy
6. Copper
7. Written letter
8. Motionless (3 wds.)
9. Acquittal
12. Gouged out
16. Mozart's "— Kleine Nachtmusik"
19. Pianist Peter
22. Adriatic wind
23. Cut prices
24. Whodunit medic
25. Ballet skirt
27. Awaken (2 wds.)
29. Fragment
30. Kind of opera
34. Mexican laborer
36. Incarnadine
37. Exhaust

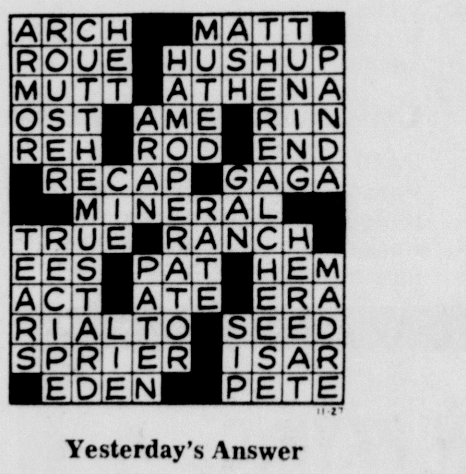


Yesterday's Answer

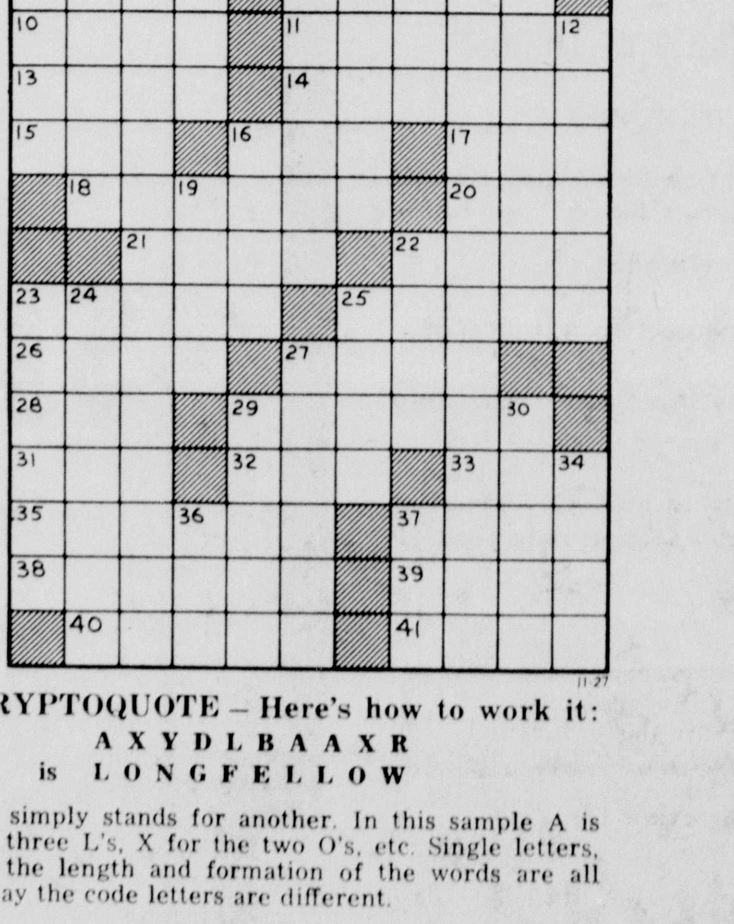

**DAILY CRYPTOQUOTE – Here's how to work it:**

**A X Y D L B A A X R**
**is L O N G F E L L O W**

One letter simply stands for another. In this sample A is used for the three L's, X for the two O's, etc. Single letters, apostrophes, the length and formation of the words are all hints. Each day the code letters are different.

**CRYPTOQUOTES**

W I D S R W B   C S I Z C   L   E L W ' C
U S L V L U D M V   E I V M   D S L W   Z S L D   S M
G L J B S C   L D . – B I M D S M

**Yesterday's Cryptoquote:** THE YOUNG MAN WHO HAS NOT WEPT IS A SAVAGE, AND THE OLD MAN WHO WILL NOT LAUGH IS A FOOL.–GEORGE SANTAYANA

# Dear Abby:

ABIGAIL VAN BUREN

***Wife's upset: Husband is 31, still wets himself***

DEAR ABBY: I have never seen a problem like mine in your column. Would you believe my husband is 31 and he still wets himself? Not only in bed, but while he's awake.

Last evening, after supper he went next door to talk to a neighbor and have a few beers, and when he came home (about 9:30 p.m.) his pants were soaked! I asked him how that happened, and he said he didn't know. (He wasn't even embarrassed.)

He even denies that he wets himself. He can be sitting in the living room watching TV, and when he gets up, the chair is soaked. I have scrubbed that chair more times than I can count. Our mattress is ruined. I know it's the beer, but he won't admit it and he won't give it up.

He had a physical last month and claims the doctor says he is sound as a dollar. (I'm sure he never mentioned his wetting to the doctor.)

He works hard, is good to the kids, and I love him, but I can't face the neighbors knowing how they must talk about his walking around soaked. I'm losing all respect for him. Please help me.

HIS WIFE IN BOSTON

**DEAR WIFE: He's "sound as a dollar" all right-which at the moment isn't very sound. Your husband should see a urologist, and it's imperative that the doctor be informed about his problem. It could be a symptom of something serious, which, if caught early could be remedied.**

DEAR ABBY: My husband and I have been divorced for two years, and I have custody of our two children. Occasionally he has them for a weekend.

My "ex" recently married a widow with three children. (I am still single.) Last weekend my children were with their father, and upon returning home they told me that Daddy had a photographer take a picture of him, his new wife, and all the children (his and hers)-for his Christmas card!

Abby, does he have the right to use a picture of my children on a Christmas card with his new wife and her children? Recipients of the card will naturally assume that my children are living with their father, and perhaps wonder if I am an unfit mother.

Should I threaten him with court action if he uses that picture on his Christmas card?

UPSET AND ANGRY

**DEAR UPSET: Even though you are divorced, they are his children, too. Forget it. Your friends and family will know that the children are living with you. And who else matters?**

DEAR ABBY: I'm another one who never thought I'd be writing to you, but here I am. I am a 21-year-old college senior. I am still a virgin and have vowed to God and myself that I will remain one until I married.

Last year I met Delores, the most wonderful girl in the world, and we became engaged. Here's the problem. We will not be married until next June, and Delores, who is also a virgin (or so she tells me), says she can't wait until next June for her first sexual experience. She says since we are going to be married anyway, what's the difference?

I am only human, and it is difficult for me to keep refusing her, but I feel that if I were to break my vow to God and myself, I would have a guilty conscience the rest of my life. Please help me.

GOD-Fearing

**DEAR FEARING: If Delores can't wait, and you'd feel guilty jumping the gun, why wait until June to marry? Tie the knot immediately.**

**CONFIDENTIAL TO "POOR ED K. IN CHULA VISTA, CAL": Why does Ethel insist on picking out your underwear? Could it be so in case you lose your pants (in the market, or at the track) you'll make a nice appearance?**

# Today In History

**By THE ASSOCIATED PRESS**

Today is Tuesday, Nov. 27th, the 331st day of 1973. There are 34 days left in the year.

Today's highlight in history:

On this date in 1942, during World War II, French navy men at Toulon, France, scuttled ten French cruisers, 28 destroyers and 14 submarines to prevent them from falling into the hands of the Nazis.

On this date:

In the year 602, the Roman emperor Maurice and his five sons were beheaded at Chalcedon in Asia Minor.

In 1703, a coastal storm in England took an estimated 8,000 lives.

In 1919, Bulgaria signed a World War I peace treaty which yielded territory to Greece and Yugoslavia.

In 1940, during World War II, Germany annexed the French province of Lorraine.

In 1945, Gen. George C. Marshall was named a special U.S. envoy to China to try to end hostilities between the Nationalists and Communists.

In 1970, FBI Director J. Edgar Hoover charged that a terrorist group had planned to blow up tunnels connecting Washington buildings and to kidnap White House assistant Henry Kissinger.

Today's birthdays: Caroline Kennedy is 16 years old. Broadway producer David Merrick is 61.

Thought for today: Help thy brother's boat across, and lo! thine own has reached the shore — Hindu proverb.

# Television Listings

| | | |
|---|---|---|
| WLW-D | Channel | 2 |
| WLW-C | Channel | 4 |
| WSWO | Channel | 5 |
| WTVN | Channel | 6 |
| WHIO | Channel | 7 |
| WOSU | Channel | 8 |
| WCPO | Channel | 9 |
| WBNS | Channel | 10 |
| WXIX | Channel | 11 |
| WKRC | Channel | 12 |
| WKEF | Channel | 13 |

(The Record-Herald is not responsible for changes unreported by the station)

**TUESDAY**

6:00 — (2-4-5-7-6-9-10) News; (12-13) ABC News; (11) Mission: Impossible; (8) American West.

6:30 — (2-4-5) NBC News; (6) ABC News; (7-9-10) CBS News; (12) Hogan's Heroes; (13) Lucille Ball; (8) Making Things Grow.

7:00 — (2) Hollywood Squares; (4) Beat the Clock; (5) To Tell the Truth; (6-9) Truth or Consequences; (7-10) News; (12) Bowling for Dollars; (11) Bewitched; (13) What's My Line?; (8) Hathayoga.

7:30 — (2) Bengal Review; (4) World of Survival; (5) AHL Hockey; (6) To Tell the Truth; (7) TV Youth Forum; (9-10) New Price is Right; (12) Untamed World; (11) Lucy Show; (13) Wait Till your Father gets Home; (8) 34 Reports.

8:00 — (2-4) Chase; (6-12-13) American Heritage; (7-9-10) Maude; (8) War and Peace; (11) Star Trek.

8:30 — (7) Billy Graham Crusade; (9-10) Hawaii Five-O.

9:00 — (2-4) Magician; (6-12-13) Show Business Salutes Milton Berle; (11) Movie-Drama.

9:30 — (7-9-10) Movie-Drama; (8) Performance.

10:00 — (2-4-5) Police Story; (6-12-13) Marcus Welby, M.D.; (8) Montage.

10:30 — (8) Antiques.

11:00 — (2-4-5-6-7-9-10-12-13) News; (11) Alfred Hitchcock.

11:30 — (2-4-5) Johnny Carson; (6-12-13) Dick Cavet; (7-9) Movie-Drama; (10) Movie-Drama; (11) Wild Wild West.

12:30 — (11) High Chaparral.

1:00 — (2-4-5) Tomorrow.

1:30 — (9) Jewish Hour; (11) In Town Today.

2:00 — (4-9) News.

**WEDNESDAY**

6:00 — (2-4-5-6-7-9-10) News; (12-13) ABC News; (11) Mission: Impossible; (8) High and Wild.

6:30 — (2-4-5) NBC News; (6) ABC News; (7-9-10) CBS News; (12) Hogan's Heroes; (13) Lucille Ball; (8) Montage.

7:00 — (2) New Price is Right; (4) Beat the Clock; (5) Robert Goulet and Carol Lawrence; (6-9) Truth or Consequences; (7-10) News; (12) Bowling for Dollars; (11) Bewitched; (13) What's My Line?; (8) Lilias, Yoga and You.

7:30 — (2) Wild Kingdom; (4) All the fun is Getting There; (6) To Tell the Truth; (7) Truth or Consequences; (9-13) Dusty's Trail; (10) The Judge; (12) Concentration; (8) Bill Moyers' Journal; (11) Lucy Show.

8:00 — (2-4-5) Winnie the Pooh; (6-12-13) Dick Clark presents The Rock and Roll Years; (7) Billy Graham Crusade; (9-10) Sonny and Cher; (11) Star Trek.

8:30 — (2-4-5) Hall of Fame; (6-12-13) Movie-Drama; (8) Conflicts.

9:00 — (7-9-10) Cannon; (11) Movie-Drama.

9:30 — (8) Woman.

10:00 — (2-4-5) Love Story; (6-12-13) Owen Marshall; (7-9-10) Kojak; (8) The Silent Years.

11:00 — (2-4-5-6-7-9-10-12-13) News; (11) Alfred Hitchcock.

11:30 — (2-4-5) Johnny Carson; (6-12-13) Dick Cavett; (7-9) Movie-Adventure; (10) Movie-Mystery; (11) Wild Wild West.

12:30 — (11) High Chaparral.

1:00 — (2-4-5) Tomorrow.

1:30 — (9) This is the Life; (11) In Town Today.

2:00 — (4-9) News.

THIS YEAR GIVE A GIFT OF FAMOUS NAME QUALITY FOOT WEAR FROM WADE'S

SIDE SHOW!

Show off your stuff! In the higher-heel boots that make it . . . fast! From Dexter. Put a little zip into your life.

DEXTER

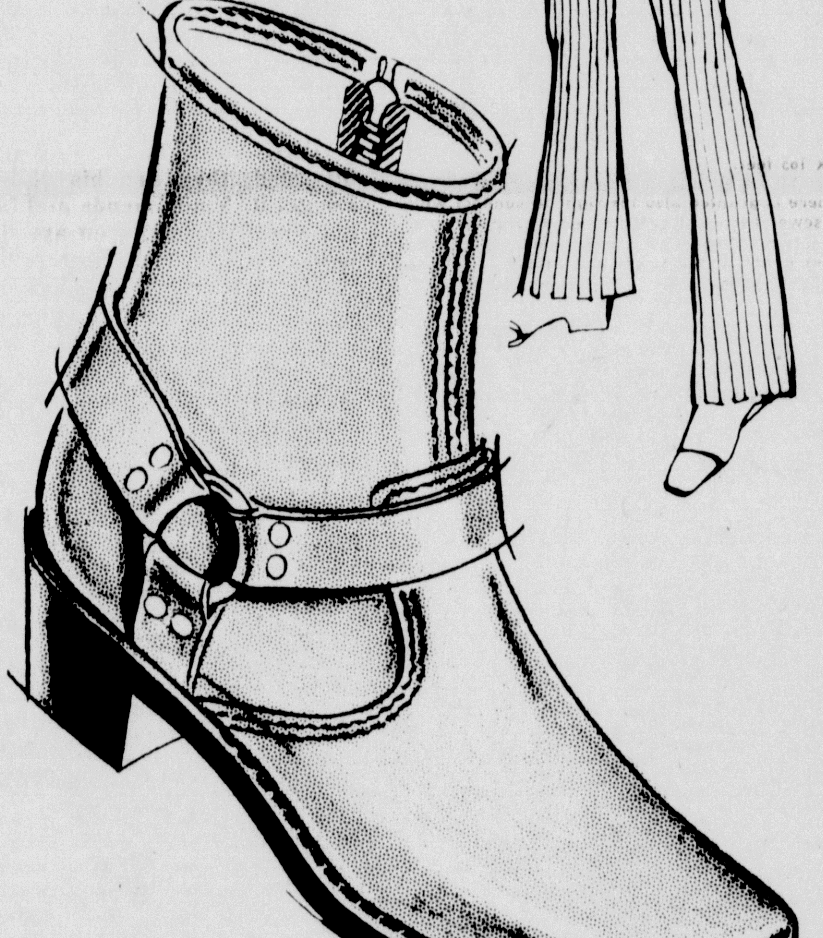

$25.00

WADE'S
Shoes — Hosiery — Bags
WASHINGTON'S BETTER SHOE STORE
209 E. COURT ST.


## New postal equipment obsolete

WASHINGTON (AP)—New letter sorting equipment being used by the Postal Service at Cincinnati is "becoming obsolete as it is being developed," according to a report by a House subcommittee staff.

The Cincinnati postal center was one of four surveyed by the subcommittee staff. The others were in Kearny and Secaucus, N. J., and Memphis, Tenn. At all places it found the Postal Service was not operating as it should.

At Cincinnati, the report said, the Postal Service still is experimenting with a letter sorting process which imprints a bar code on the letters during first sorting.

The code is then read by a scanner which sorts the mail to the first three digits of the Zip Code without human assistance.

The report said most of the equipment remains inoperable, making it "still a toy in the hands of the developers and the dreamers who are financing it."

"In other words, the equipment is becoming obsolete as it is being developed at a great cost to the Postal Service," the report said.

---

Hardy Asian alfalfa was introduced to Spain by the invading Moors. In the 16th century, Spanish goldseekers brought this variety with them to South America.

# Wall Street elite staying in market

By JOHN CUNNIFF
AP Business Analyst

NEW YORK (AP) — Do you have the sinking feeling that everyone but you is bailing out of the stock market? Well, you're wrong. Your companions include some of the most esteemed, the most elite of Wall Street.

They are convinced that while an Oriental rug has been yanked from beneath the American economy it will soon land on its feet, still stepping forward.

The trouble for the market, it appears, is that some of these well-heeled investor intellects are throwing in more words than money, and this isn't the kind of a market that can be cajoled. It must be shown.

Nevertheless, for what it's worth — and right now that seems to be very little — a good many analysts and some investors are talking confidently.

The Consensus of Insiders has turned bullish. This is a forecasting system based on the market activities of insiders, such as officers and directors. It's latest signal is for an upturn within two to five weeks.

Just as bullish is Wright Bankers' Service, which guides the fortunes of many important bank trusts. John Wright, its analyst, is a bit chagrined by the current "extremism," but sticks to his forecast of an advance.

"We believe that the current stock market represents an unprecedented extreme of unreasoned pessimism and subjective evaluation," declares Wright. It will be "followed promptly by a sharp and sustained advance."

Some of the other forecasters are more selective in their bullishness, urging investors to seek special situations, stocks that might benefit from the oil cutback, overlooked stocks and the like.

Standard & Poor's publication, "The Outlook," foresees four groups of stocks as "particularly well situated." The groups: nuclear energy, offshore drilling, rail transportation and property-liability insurance.

The possibilities for nuclear energy and offshore drillers is obvious, by why insurers and railroads?

"Property-liability insurers could well be paying out less in claims as auto speed limits are lowered," says S&P, adding that if industrial activity is cut there might be a concurrent decline in claims for payment.

As for the railroads, "They could logically become the transportation medium of choice over long distances because they can perform better than truckers on the basis of fuel economy per ton ..."

Sindlinger & Co., a consumer polling and market research firm, foresees a sharp improvement sometime in the next few months. It based its outlook on the attitude and financial condition of investors, as expressed in interviews.

In addition, it notes that certain roads will benefit from increased tonnage of coal shipments to replace oil and gas, and that some will benefit from having significant interests in oil and gas production.

---

**NOTICE TO TAXPAYERS**

Notice is hereby given in compliance with section 5715.17, Ohio Revised Code that the tax returns of Fayette County, Ohio for the year of 1973 have been revised and the valuations completed are open for public inspection at the office of the County Auditor in the Court House, Washington C.H., Ohio.

Complaints against any valuation or assessment, except the valuations fixed and assessments made by the tax commissioners of Ohio will be heard by the County Board of Revision at its office in the Court House, Washington Court House, Ohio on and after January 1, 1974.

Complaints must be made in writing on blanks furnished by the County Auditor and filed in her office on or before the time limited for payment of taxes for the first half year or at anytime during which taxes are received by the County Treasurer, without penalty for the first half year.

MARY MORRIS
Auditor of Fayette
County, Ohio

Nov. 20, 21, 23, 24, 26, 27, 28, 29, 30 - Dec. 1


The Lindsay Lady Dares You To Compare...

THE DELUXE IMPERIAL®
FULLY AUTOMATIC WATER SOFTENER

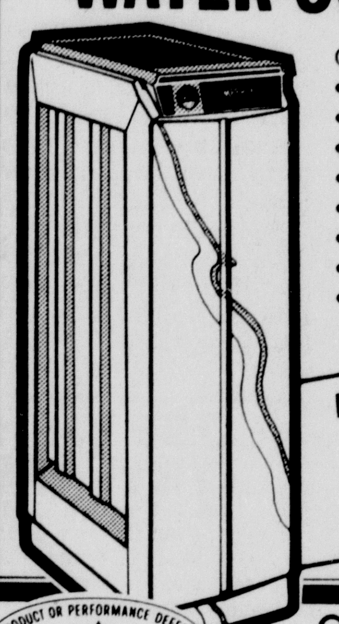

Outstanding features!
- Functional cabinet!
- Protected controls!
- Direct-drive timer!
- Extra-softening cycle!
- Fiberglass tanks!
- High-capacity resin!
- Large salt storage!
- Written Warranties!

Limited Offer ... FREE NORMAL INSTALLATION

Good Housekeeping GUARANTEES — "The Lindsay Water Conditioner has earned the Good Housekeeping Seal."

LINDSAY

Rent From $4.50 Per Month

Call Collect 614-775-0250
Or Write
DOUGHERTY'S
242 E. Main St. Chillicothe, Ohio
or Call E. R. Rudolph - 335-5707

Santa Knows the Trail to CHRISTMAS CLUB homes!

Santa will blaze a trail to your house if you save in a Christmas Club Account. Join Now!

If you had a Christmas Club Account this year, take part of it and start your 1974 account. Perpetuate the savings idea and savings will become a good habit.

Join our Christmas Club and have Cash next Christmas. Get this Camera outfit NOW for $4.95

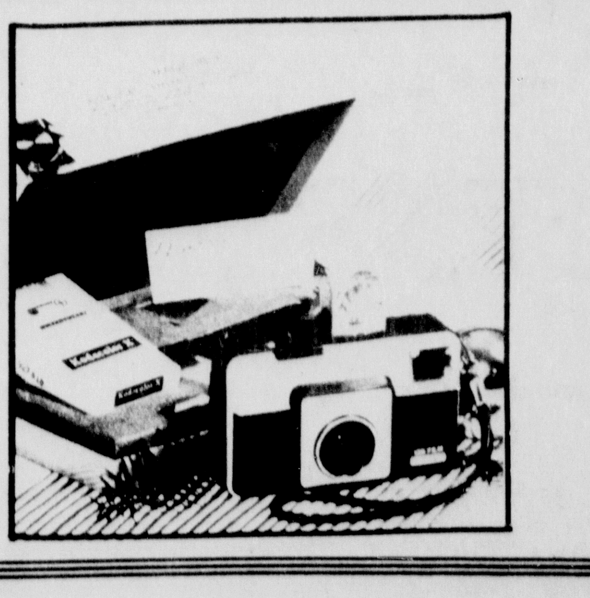

Deck the Floors with Beautiful Carpeting

Thinking of buying carpeting soon?? If so, we suggest that you give serious thought to making your purchases now. All items in stock and in plentiful supply now.

FOR THE DO-IT-YOURSELFER
Simple, easy to install. Measure, cut and install. For a slight additional charge, we'll install it for you.

RUBBER BACKED SHAG — $5.50 SQ. YD. — Colors in Red, Pink & Blue

RUBBER BACKED PRINT KITCHEN CARPETING — $6.00 SQ. YD. — Red or Green

ARMSTRONG Place-Press FLOOR TILE — $14.95 — Choice of colors. 12x12 Box Covers 45 Sq. Ft.

12 FT. CUSHION VINYL — $2.75 SQ. YD. — 7 Patterns to choose from.

MATSON'S FLOOR 902 N. North St.

# Mrs. Kirk's Kitchen

By GLADYS KIRK

MACRAME DAY - THURSDAY

This is the first of a series of four group meetings planned so that homemakers with young children can attend. From 1:00 to 3:30 p.m. this Thursday, Mrs. Arthur Schlichter will be teaching the group how to do macrame at Grace United Methodist Church. Child care is included in the $2.00 registration fee for this session and the following three sessions on "Decorating on a Budget" (Jan. 31), "Home Beautification with Flowers and Shrubs" (April 4) and "Lightning Meals" (May 30). These sessions were planned with the help of Mrs. Wayne Clark, Mrs. Ron Warner, Mrs. Wayne Hidy, Mrs. Roger Thompson and Mrs. Steve Holbrook. Be sure and call a committee member or our office (335-1150) if you're interested in attending.

SELECTING TOYS

Choosing the right toy for a child gets harder every year for Santa's helpers. This is partly due to TV commercials which depicit a toy as doing a marvelous array of things plus being very educational.

Toy selecting is hard, too, because toys are so varied and ingenuous. Many are complex electronic marvels. Most are safe, but some have built-in dangers for small children; some are dangerous only in the hands of careless or irresponsible children.

Many toys which delight children are by-passed by relatives because the toys are labelled "educational". Actually, such toys are developed by people concerned with meeting the needs and interests of children at various ages. These toys aren't dull or hard to play with. Toys are for fun, but they are also a child's tool for learning.

Toys satisfy a need to explore, to be active, to investigate, to create, to manipulate. For the infant, they also serve the need to feel, to taste, to listen — and to throw out of the crib!

Every child is different, has his own growth pattern, his own interests and needs. So a child's toys and play equipment need to be well balanced to aid his all-around development. He needs toys for active, physical play; some for constructive, creative play; some to manipulate; some to provide dramatic, imaginative, and imitative play. As he begins to play with other children, he needs toys, play equipment, or games to use in social play.

Toys for infants and preschoolers must be safe, durable, and suitable. Here are some things to look for or avoid:

For the child in the "chewing-tasting" stage, avoid toys made of lead or colored with lead-based paints. If chewed on, these might cause serious illness. Dolls' eyes should be painted on or be a type that can't be chewed off and swallowed. Any toy small enough to be swallowed is dangerous for a child this age.

Avoid flammable toys or toys stuffed with flammable materials.

Avoid plastic toys with sharp edges or toys that will have sharp edges if broken. Non-brittle plastic is safer.

Remember a child has his own idea about how to use a toy — let a child alone as he explores a new toy. If he has to be taught how to play with it, he isn't ready for it.

LOSE WEIGHT THIS WEEK
The Odrinex Plan can help you become the slim trim person that you would like to be. Odrinex has been used successfully by thousands all over the country for 14 years. Get rid of excess fat and live longer.
Odrinex is a tiny tablet and easily swallowed. Contains no dangerous drugs. No starving. No special exercises. Odrinex Plan is available in regular and economy sizes.
You must lose ugly fat or your money will be refunded. No questions asked. Accept no substitutes. Sold with this guarantee by:
REVCO DISCOUNT
EVERY DAY IS SAVINGS DAY - ON EVERYTHING AT REVCO

# Bride-elect feted at pretty shower

A pretty miscellaneous shower was given recently in the White Oak Grove United Methodist Church in honor of Miss Karen Forrest, bride-elect of Dewey Cockerill by Mrs. Albert Haines and daughter Carolyn.

Refreshments of cake, ice cream, mints, nuts and punch were served from a table laid with a white linen cloth and centered with a lovely floral arrangement of pink and blue. Door prizes were won by Vicki Patton and Debi Frazier.

Those attending were the Misses Tonda Dennis, Missy Doyle, Debi Frazier, Teresa Neiswenter, Barbara Marvin, Jo Lynn McCoy, Dianne Merritt, Vicki Patton, Robin Smith, Teresa Rapp, Debbie Schiller, Jeanne Campbell, Debbie Merritt, Pam Henry, Marianne Arnold, Julie Frost, Marisa Stuckey, Pam Smith, Debbie Lower and Teresa Raines.

Also Cindy Cockerill, Shane Wilson, Lynn Cockerill, Mrs. Eddie Miller, Mrs. Mike Cruea, Mrs. Ralph Cockerill, Mrs. Mike Pentz, Mrs. Eldridge Cockerill and daughter Mary, Mrs. Homer Forrest, Mrs. Earl Tussey, Mrs. Robert C.Cockerill, Mrs. Brent Shope, Mrs. Doug Zirkles, Mrs. Rod Wilson, Mrs. Donnie Campbell, Mrs. Joe Forrest and Joann Forrest.

Gifts were also sent by Mrs. Jack Flax, Mrs. David Fast, Mrs. Larry Noble, Mrs. Thelma Hudnell, Mrs. Herman Dowler, Mrs. Hap Smith and Miss Julie Blake, Ann Campbell and Sally Noble.

"Why Not Go For Quality?"
We never use gimmicks or give-aways, but we always have top-quality dry cleaning.
SEE US!
BOB'S
Dick and Craig Rockhold
Professional Dry Cleaners
For pick-up & delivery service
Call 335-0550
Open 8 to 5:30 Mon. thru Fri.
Saturday 9 a.m. to 12 noon.
¼ mile east on 3-C Highway

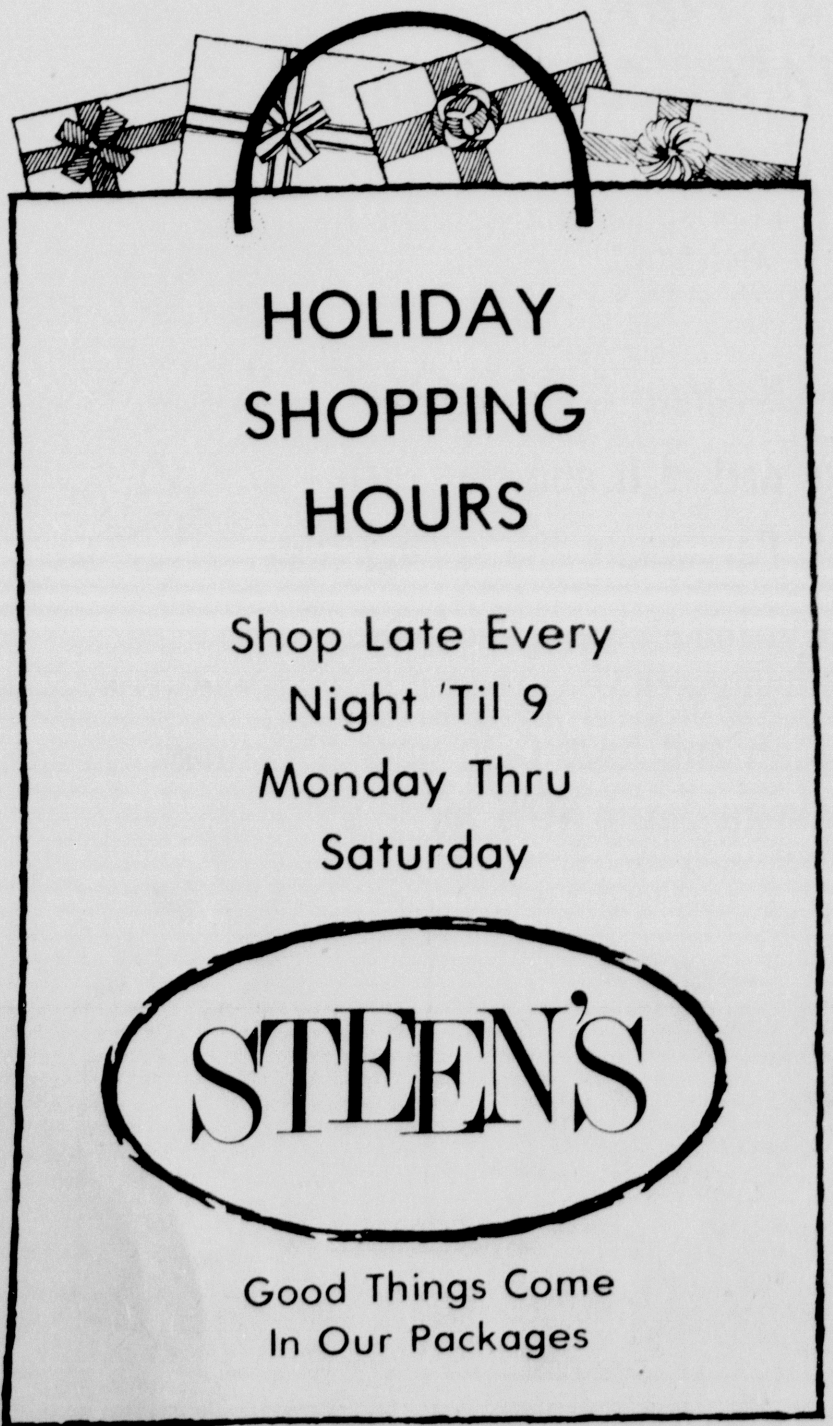


# Mrs. Linkhart guest artist

The educational program of Alpha Theta chapter of Epsilon Sigma Alpha Sorority was held in the home of Mrs. Tom Rankin. The program for the evening was on "Art" and the special guest was Mrs. Paul Linkhart of New Vienna. Mrs. Linkhart is a member of the Leesburg Art Guild and teaches art in the adult education classes at East Clinton High School. During the program, Mrs. Linkhart painted a covered bridge scene in oils and answered many questions. Mrs. Jack Merriman was the lucky recipient of the painting.

Alpha Theta members will enter a float in the Christmas Parade on Saturday. Members were reminded of plans to decorate the float at 9 a.m. that day at the Federal Land Bank Building.

The next meeting will be a Pledge Pin Ceremony at the home of Mrs. Clyde Cramer at 8 p.m. Dec. 5. The educational program will be on "Recycling and Pollution."

Mrs. Rankin served a dessert course to prospective pledges Miss Pat James, Mrs. Paul Febo, Mrs. Dave Pellior and Mrs. Fred Zechman, and to members Mrs. Ron Ratliff, Mrs. Don Gibbs, Mrs. Cramer, Mrs. John Skinner, Mrs. Paul Cox, Mrs. Ray Loudner, Mrs. Jack Merriman, Mrs. John Bernard, Mrs. Jerry Hoppes, Mrs. Ron Hoxsie, Mrs. Roger Thompson, Mrs. Charles McIlvaine, Mrs. John Gall, Mrs. Mike Vrettos and Mrs. John Morris.

# Spring wedding is planned

Mr. and Mrs. Charles Bush of Wilmington announce the engagement and approaching marriage of their daughter, Sandra, to James Clawson, son of Mr. and Mrs. Joseph Clawson of South Solon.

Miss Bush, a 1970 Wilmington High School graduate, is a senior at Denison University. She will complete her requirements for a Bachelor of Arts degree in Speech Science this December. She is the granddaughter of Mr. and Mrs. Harry M. Bush, former residents of this city, now of Wilmington.

Mr. Clawson graduated from Madison North High School in 1968 and attended Ohio State University. He graduated from Wilmington College in 1973 with a Bachelor of Science degree in Agriculture and is now farming at Jeffersonville.

The open church wedding will be at 2:30 p.m. March 16 at the Wilmington United Methodist Church.

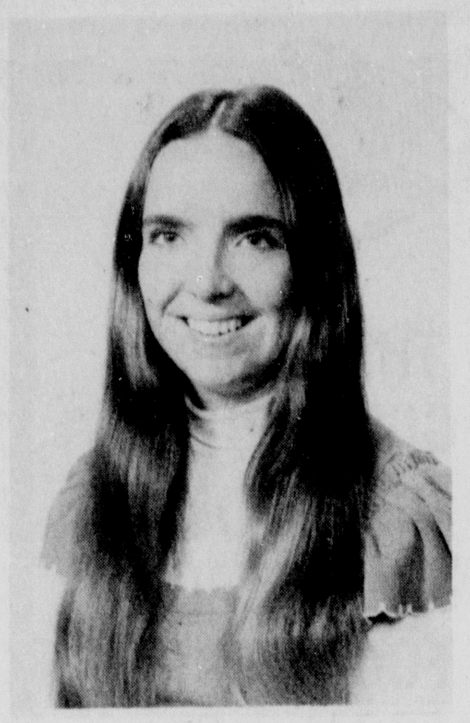

MISS SANDRA BUSH

It's Easy To Place A Want Ad

# Wedding plans are complete

Miss Margaret Jean Wood has completed plans for her marriage to James Earl Sussell at an open church wedding at 7:30 p.m. Friday in the Good Hope United Methodist Church.

Miss Wood is the daughter of Mr. and Mrs. John Edward Wood, 3105 Snow Hill Rd., and Mr. Russell is the son of the Rev. and Mrs. Earl Russell of Good Hope.

Rev. Russell will officiate for the wedding.

Miss Wood has asked her sister, Miss Brenda Wood, to be maid of honor, and Jack Jackson will serve as best man. Michael Smith and Richard Schumacher will seat the wedding guests.

A reception will be held in the church social room following the wedding. Hostesses will be Mrs. Patricia Helterbrant and Mrs. Rebecca Smith, sisters of the bride, Mrs. Virginia Wood, sister-in-law of the bride, and Miss Terri Russell, Mrs. Darlene Poole and Mrs. Sharon Schumacher, sisters of the prospective groom.

---

Cut bacon slices in half and wrap each half around a canned water chestnut: secure with toothpicks. Broil, turning once, until bacon is crisp. Serve with chutney sauce as a dip.

---

Frozen cut corn tastes particularly savory when it is cooked with chopped onion and green pepper.

**Buy Borden Burger's TripleDecker with new Secret Sauce and get a Crush on us!**

**FREE ORANGE Crush®**

This coupon good for one FREE regular size Orange Crush with the purchase of Borden Burger's TripleDecker

Offer good through December 1, 1973
Limit one per customer

BORDEN Borden Burger

CRUSH is a registered trademark of CRUSH International Inc., Evanston, Illinois

To get your FREE ORANGE CRUSH, just clip the coupon above...take it, your appetite and 69¢ to your favorite Borden Burger


# CALENDAR


Mrs. Robert Fries
WOMEN'S PAGE EDITOR
Phone 335-3611


TUESDAY, NOV. 27

Welcome Wagon needlecraft group meets with Mrs. Joan Lipscomb, 2 Brookside Court, at 8 p.m.

Silver Belles Grandmothers Club meets for noon carry-in luncheon in the home of Mrs. Edith Scott. Bring gift for Outreach Program.

Good Fellowship Class of First Christian Church meet with Mr. and Mrs. Mac Dews Sr., Royal Court, at 7:30 p.m.

WEDNESDAY, NOV. 28

Welcome Wagon club bowling at 1 p.m. at Bowland.

Mary Ruth Circle of Jeffersonville United Methodist Church meets with Mrs. Roy Booco at 1 p.m.

Young Adult Class of New Holland United Methodist Church meets at the church at 7 p.m. for putluck supper and election.

Virginia Circle of Jeffersonville United Methodist Church meets at 2 p.m. in the home of Mrs. Esther Stockwell.

Maple Grove United Methodist Women meet with Mrs. Marion Dawson at 2 p.m.

Esther Circle, Jeffersonville United Methodist Church, meets at 2 p.m. with Mrs. Wayne Houseman.

Arts and Crafts Club meets at 4 p.m. in the home of Mrs. Robert Hagerty.

THURSDAY, NOV. 29

New Martinsburg Ladies Aid meets with Mrs. Russell Grice at 2 p.m.

Willing Workers Class of Staunton United Methodist Church meets with Mrs. Alice Bush for noon carry-in luncheon and gift exchange.

FRIDAY, NOV. 30

WCTU meets in the home of Mrs. Cloyce Copley at 2 p.m.

SATURDAY, DEC. 1

Bloomingburg Presbyterian Church Christmas Walk from 10:30 a.m. until 7:30 p.m.

WEDNESDAY, DEC. 5

Welcome Wagon bowling at 1 p.m. at Bowland.

SATURDAY, DEC. 8

Lioness Club Christmas dance at the Country Club. Open bar from 8:30 to 10 p.m. Dancing from 10 p.m. to 1 a.m. to the music of Luther Bolen and his orchestra.

# PERSONALS

Mrs. N.M. Reiff, 404 Rawlings St., Mrs. Warren Armstrong, Columbus, Mrs. Ormond Dewey, Ft. Myers, Fla., and Mrs. Tom Parrett of Naples, Fla., have returned to their homes from a two-week trip to the Caribbean, where they toured nine islands.

Mr. and Mrs. Wayne Jinks, Armbrust SW, entertained at a turkey dinner Thanksgiving Day. Their guests were their son and daughter-in-law, Mr. and Mrs. Ray Jinks and children Wayne, Debra and Mike, their son-in-law and daughter, Mr. and Mrs. Richard Wolfe and children Joan and Jane, and Mr. and Mrs. Charles Crone of Washington C.H.

Miss Marie Stritzel of Grafton, was a houseguest of Miss Jackie Leath, her parents, Mr. and Mrs. Kenneth Leath and son Steve, St. Rt. 41-S, for over the Thanksgiving holidays. Both Miss Leth and Miss Stritzel are students at Agricultural Technical Institute in Wooster, majoring in floriculture.

Mr. and Mrs. C.L. Musser, 811 Briar Ave., have returned home from a weeks' visit with their son and daughter-in-law, Mr. and Mrs. James Musser and children in Grand Rapids, Mich.

Mr. and Mrs. Joe Fortier, 702 Washington Ave., Mr. and Mrs. Robert Fortier and son Tom, Dayton, has returned home from a visit with Mr. and Mrs. Donald Fortier, Chicago, Ill., over Thanksgiving.

MISS BRENDA K. FARMER
Photo by McCoy

## Engaged

Mrs. Helen Farmer of Jeffersonville, has announced the engagement and approaching marriage of her daughter, Brenda Kay Farmer, to Robert Mallow, son of Mrs. William Robinson of Jeffersonville, and the late Roy Mallow.

Miss Farmer is a graduate of Miami Trace High School. Her fiance, attended MTHS, and is now stationed at Norfolk, Va., with the U.S. Navy.

The couple will be married Dec. 15 in the Jeffersonville Church of Christ in Christian Union with the Rev. Conrad Bower officiating.



## Beta Omega plans several holiday parties

Members of the Beta Omega chapter, Epsilon Sigma Alpha Sorority were entertained and informed at the Dayton Power and Light auditorium, recently, when Mrs. Ann Wallace of Xenia, DP&L lighting adviser and Mrs. Patti Briggs, Home Service Consultant, presented a program to members on Christmas lighting and holiday cooking.

Mrs. Kenny Everhart conducted the business session, and Mrs. Loretta George officiated at a pledge pinning ceremony for Mrs. Kathryn Ryan.

The chapter has collected, cleaned and wrapped toys for distrubution Dec. 3.

Frank Weade will be the guest auctioneer Dec. 3 when Beta Omega will have a Christmas craft auction.

Dec. 15 is the date set for the annual Christmas dinner and gift exchange. Members, husbands and guests are to meet in the home of Mrs. Gilbert Whiteside for appetizers, Terrace Lounge for dinner, and dessert at the home of Mrs. Harry Haines.

Beta Omega members will meet at 7:30 p.m. Thursday in the home of Mrs. Dennis Hagler to prepare Christmas momentoes and a program for the nursing homes they will visit in December.

Quiet Acres Nursing Home has been 'adopted' as the philanthropic project by the chapter. After visiting Nov. 14, the chapter is eager to return on Dec. 10 for a Christmas program. Those helping with the nursing home visit and attending the Monday night meeting were Mrs. Gary McMurray, Mrs. Gilbert Whiteside, Mrs. Doug Dye, Mrs. Charles Moore, Mrs. Kathryn Ryan, Mrs. Ralph Leeds, Mrs. Loretta George, Mrs. Kenny Everhart, Mrs. Wayne Clark, Mrs. Harry Haines and Mrs. Dennis Hagler.

We're the DP&L Service People.....

working to make sure you have the electricity you need . . . when you need it.

DP&L
The Service People



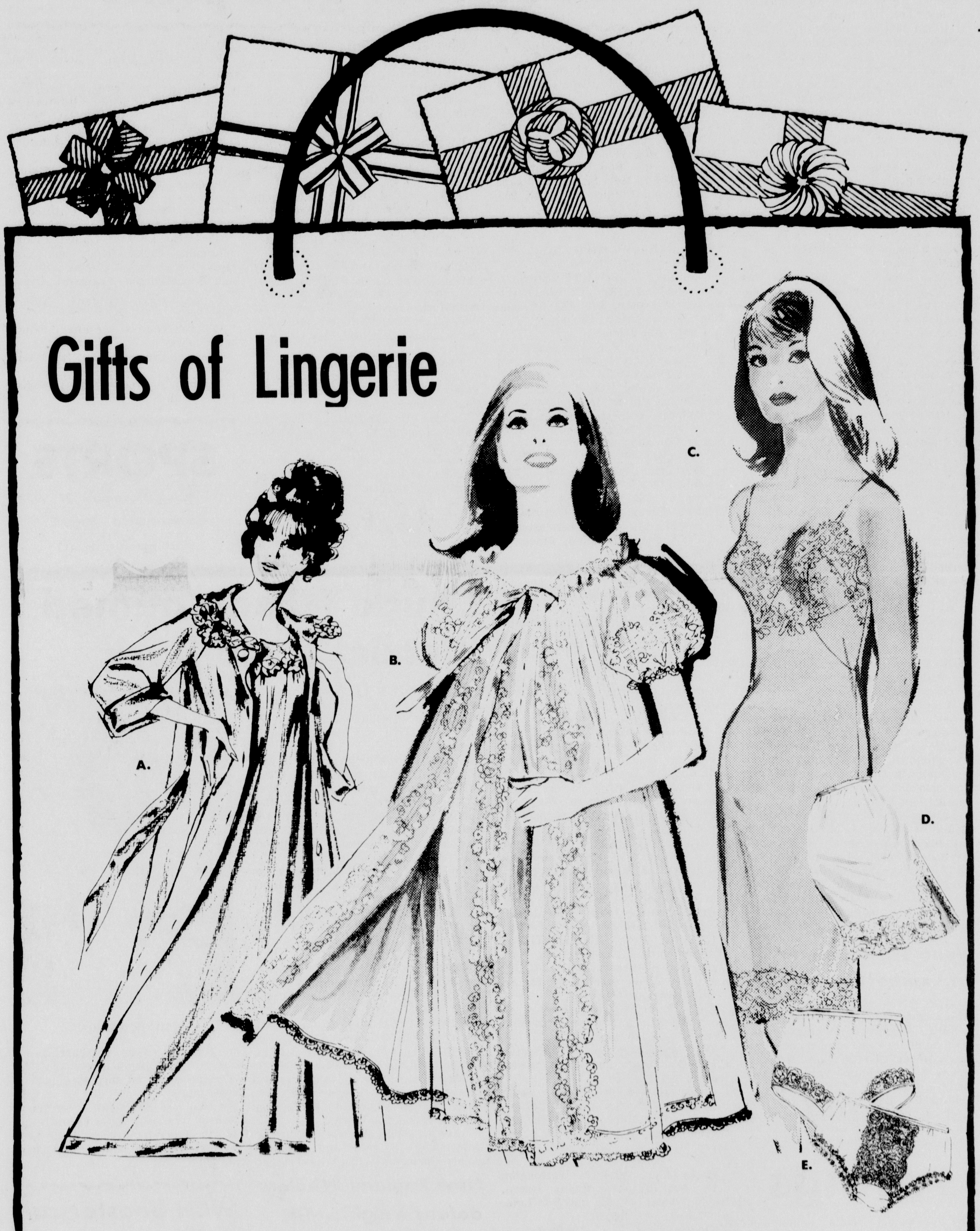


# Gifts of Lingerie

## Good Things Come In OUR Packages

**Gifts that are very personally for her. She'll fall in love with the luxurious lingerie from Steen's. Shifts and long sleepwear, slips and half slips, Vanity Fair, Vassarette, Gossard Artemnis, Miss Elaine and many more.**

| | |
|---|---|
| A. Long Nylon Gowns | 10.00 to 20.00 |
| Long Robes | 16.00 to 27.00 |
| B. Nylon Pegnoir Sets | 15.99 to 28.00 |
| C. Nylon Slips | 6.00 to 9.00 |
| D. Half Slips | 4.00 to 5.00 |
| E. Bikini Panties | 1.00 to 2.25 |

STEEN'S

HOLIDAY STORE HOURS MONDAY THRU SAT.

**Shop 'til 9 Every Night**

BEGINNING FRIDAY

FREE PARKING — Member Park & Shop Free Parking — Use The Lot Across The Street



Money Does Matter . . .

*By Robert E. Harper*

**IT COULD BE A GOOD IDEA FOR YOU, TOO!**

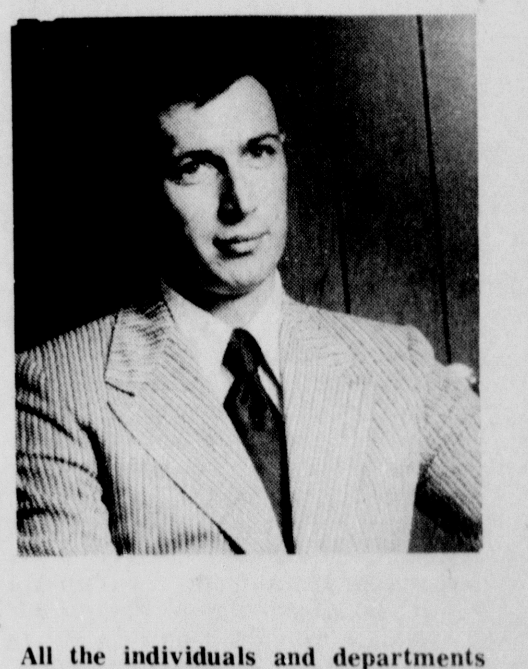

Credit buying can be good for you — but, it must be wise buying!

Thoughtless use of credit just doesn't help anyone.

Be sure your income is large enough for you to be able to handle the monthly payments. And, remember these things:

1. Try to borrow money or buy on credit only for the large things you need.

2. Find out exactly how much the item will cost, including all financing charges.

3. Make as large a down payment as you can.

4. Pay the balance as quickly as you can.

CONGRATULATIONS TO:
Community Improvement Corporation and The Chamber of Commerce on the conclusion of getting Cor-Tec Inc. to build in Washington C. H. and for the Fine Groundbreaking Ceremony.

All the individuals and departments involved in the planning and handling of the Civil Defense Mock Disaster exercise.

Mr. and Mrs. Ralph L. Michael on their Golden Wedding Anniversary.

You may well find that the "cost" of buying on credit can be much less if you make your arrangements through the First National Bank of Washington Court House.

We'll advise you fully, without charge. We're a complete service Bank!

# Annual banquet fetes MT gridders

**THE BRAINS AND THE BRAWN—These five players were presented with special trophies for their outstanding execution of the game of football for the Miami Trace Panthers. Pictured, left to right, are head coach Fred Zechman, Doug Ford, most valuable player and most valuable offensive back, Greg Wieland, most valuable defensive back; John Woodrow, most valuable defensive lineman; Jeff Long, most valuable offensive lineman, and Tom Hawk, outstanding scholastic player.**

## Doug Ford selected squad's top player

By DENNIS STAPLETON
Record-Herald Sports Editor

Monday night marked the annual football awards banquet at Miami Trace High School honoring the Panther football players, coaches, managers, trainers and cheerleaders.

Featured as the main speaker was head football coach and athletic director at Wittenberg University, Dave Maurer.

After a bolstering introduction by president of the athletic boosters, Max Schlichter, Maurer transposed some very meaningful thoughts onto the 300 persons in attendance.

Speaking briefly of his outstanding football team this year at Wittenberg, (they went undefeated and host San Diego State Dec. 1 for a berth in the national championship for small colleges,) Maurer expounded upon the fun in competition and how winning isn't everything, but the preparation for winning is the most important thing in football.

The field general for the Wittenberg Tigers went on to say that there were three major ideas that must be brought forth to be a good football player.

First, Maurer said, "a player must have talent. Without talent a person can't play the game." Second, "a player must have the proper attitude. Competitive attitude is a must for an outstanding football player," Maurer stated. The third idea that the winning coach delivered was rules. "Rules are a must in football and all players must be willing to sacrifice, play by the rules and inflict self discipline to become a great player," Maurer said.

The already famous coach, after only five years as head coach at Wittenberg, said his winning formula was "pride, dedication, discipline plus love and respect for fellow teammates."

Following the stirring oratory by Maurer awards were passed out.

Cheerleaders from the freshman, reserve and varsity ranks were introduced and given their respective letters or pins.

The freshman football team which posted a 6-0-1 record was introduced by coaches Joe Henry and Sonny Walters. Each player received a letter for their fine performance this year.

All the varsity and reserve football players plus managers and trainers were presented with letters and or pins commemorating their involvement in the 1973 football team. Special awards were goven to certain deserving players.

Receiving the honorary awards were Tom Hawk, for outstanding scholastic achievement; Jeff Long, most valuable offensive lineman; John Woodrow, most valuable defensive lineman; Greg Wieland, most valuable defensive back, and Doug Ford received the trophy for most valuable offensive back. High honors were also bestowed upon Ford as he was voted, by his teammates, the most valuable player for the year.

## Pfeifer and Zechman top district coaches

Washington C.H.'s Maurice Pfeifer and Fred Zechman, of Miami Trace, were named the top head football coaches in the Southeastern Ohio District by a panel of Associated Press sportwriters and sportscasters.

Pfeifer, the steel-nerved architect of Washington C.H.'s historic football campaign, was one of three district head coaches honored in the Class AA division, while Zechman was the top Class AAA district mentor.

Bob Lutz, of Ironton, Ed Miller, of Wheelersburg, and Pfeifer shared the Class AA honor. All three coaches had identical 10-0 seasons.

PFEIFER

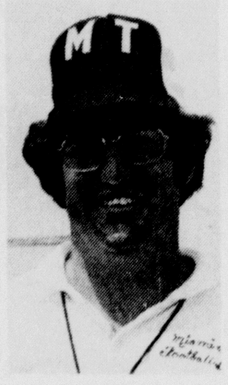

ZECHMAN

PFEIFER, a 1959 graduate of Ohio Northern University, guided the Blue Lions to their winningest season ever and a coveted Associated Press Class AA high school championship. The perfect 10-0 season pumped Pfeifer's all-games record to a 54-31-5 level in nine years as the Lion boss.

The Lions, under Pfeifer's direction, captured their second South Central Ohio League title since 1955. The Lions also were SCOL champs in 1968 and then posted four straight second place finishes.

Zechman, a graduate of Capital University, conducted a highly successful rebuilding season in his first fall at Miami Trace as the Panthers registered a respectable 6-4 overall record and 4-2 mark inside the SCOL race.

Zechman, only the sixth head football coach in Miami Trace history, had been head coach at Western Reserve High School in Berlin Center two seasons and had also served as an assistant at East Liverpool and Franklin high schools.

**Five WCH players picked**

## Seven county grid stars land all-district berths

By MIKE FLYNN

Seven Fayette County football stars were named today to the Associated Press' All-Southeastern District teams, the first step to All-Ohio recognition.

Chuck Wilson, John Sanderson, Mark Johnson, Garth Cox and Greg McCune, of Washington C.H., were named to the Class AA all-district team and Miami Trace's John Woodrow and Jay Mossbarger landed berths on the Class AAA team.

WILSON WAS the running back of the year in the district and joined Sanderson, Johnson and Cox on the Class AA first team. McCune was a second team selection. Woodrow and Mossbarger were both first team picks.

The panel of Associated Press sportswriters and broadcasters selected only one team in Class AAA this year due to the scarcity of large schools in the district. There are only seven Class AAA teams in the Southeastern District.

Washington C.H. fared well in its first season in the Southeastern District with the five selections and head coach Maurice Pfeifer sharing the coach of the year honor. The Lions were formerly members of the Central District.

Cox and Johnson, both two-time All-South Central Ohio League picks, were named to the district defensive first team after sparking the Blue Lion defense to eight shutouts this year. Cox was named to a defensive tackle spot and Johnson was selected as a defensive back.

Cox, a 6-foot-5, 230-pound senior, was the SCOL's honorary offensive captain this season. The hard-working Cox also doubled as an offensive guard.

Johnson, a speedy 5-foot-7, 154-pound senior, was the Lions' team captain and was a mainspring on offense besides heading the team's defensive secondary. He holds the school record for pass interceptions during a season (6) and interceptions during a career with 16. On offense this year, Johnson grabbed 24 passes for 509 yards, gained 277 yards on 43 carries and placed third in the league with 74 points.

The Class AA offensive team was headed by Sanderson at offensive tackle. The 6-foot-4, 290-pound Sanderson was the SCOL's honorary defensive captain this year. McCune, a 6-foot-0, 195-pound senior, landed a second team berth as center. He was the all-league center this season.

MIAMI TRACE fared well by placing Woodrow and Mossbarger on the Class AAA defensive first team. Head coach Fred Zechman was the top coach in the district. Woodrow was the starting defensive tackle and Mossbarger a first team defensive end.

Woodrow, a 6-foot-5, 260-pound senior, landed All-SCOL honors this season after being an honorable mention pick a year ago. Woodrow had 25 individual tackles and 27 tackles behind the line of scrimmage this year. He also blocked three passes and caused four fumbles.

Besides being one of Miami Trace's defensive stalwarts, Mossbarger was an offensive mainspring. The 6-foot-0, 180-pound junior, who landed an All-SCOL first team berth at tight end, grabbed 23 passes for 252 yards and an average of 11.0. He scored 40 points and led the league in receptions, scoring and total offense for a tight end.

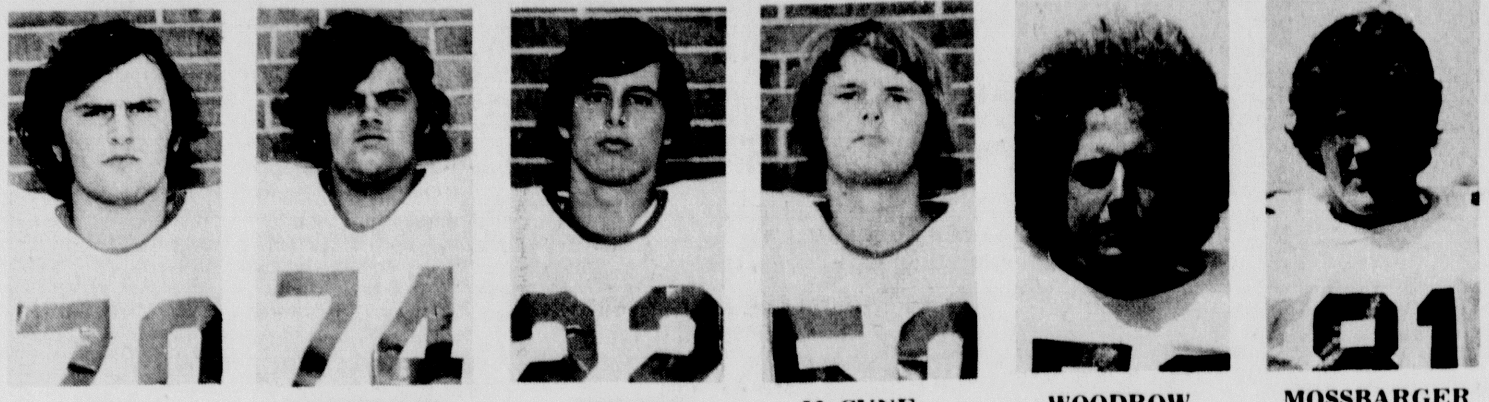

COX SANDERSON JOHNSON McCUNE WOODROW MOSSBARGER

## All-district grid picks

**CLASS AAA**

**First team offense**

Ends—Joel Rupe, Lancaster, 6-1, 207, Sr., and Dave Krebs, Logan, 5-11, 180, Sr.

Tackles—Dave Reed, Lancaster, 6-3, 235, Sr., and Bill Moorehead, Athens, 6-3, 208, Sr.

Guards—Jay White, Portsmouth, 6-foot, 190, Sr.; Bob Maravich, Lancaster, 5-11, 195, Sr., and Frank Radaszewski, Chillicothe, 6-foot, 200, Sr.

Center—Hank Harcha, Portsmouth, 6-foot, 204, Sr.

Quarterback—Mike Ratzlaff, Chillicothe, 6-foot, 175, Sr.

Running backs—Rod Stewart, Lancaster, 6-3, 185, Jr.; Stacy Hitchens, Chillicothe, 5-10, 175, Sr., and Roger Shaw, Logan, 5-8, 160, Sr.

**First team defense**

Ends—Jack Miller, Lancaster, 6-1, 215, Sr., and Jay Mossbarger, Miami Trace, 6-foot, 180, Jr.

Tackles—Randy Wepplar, Marietta, 6-4, 235, Sr.; Bill McMahon, Lancaster, 6-2, 212, Sr.; Mark Shoemaker, Chillicothe, 5-9, 210, Jr., and John Woodrow, Miami Trace, 6-5, 260, Sr.

Linebackers—Wes Nida, Marietta, 5-6, 175, Jr.; Jerry Williams, Portsmouth, 5-10, 180, Sr., and Mark Eskey, Athens, 5-7, 166, Sr.

Backs—Barry Sparks, Portsmouth, 5-7, 148, Sr.; Chris Kraft, Lancaster, 6-3, 170, Sr., and Todd Romig, Athens, 6-2, 168, Sr.

Kicker—Scott Brown, Chillicothe, 5-10, 170, Jr.

No offensive and defensive second teams selected.

Coach of Year—Fred Zechman, Miami Trace.

Back of Year—Rod Stewart, Lancaster.

Co-Linemen of Year—Bill Moorehead, Athens, and Jack Miller, Lancaster.

**CLASS AA**

**First team offense**

Ends—Mike Yelley, Wheelersburg, 6-8, 225, Sr., and Leroy Shorter, Rock Hill, 5-11, 170, Sr.

Tackles—John Sanderson, Washington C.H., 6-4, 290, Sr., and Dave Miller, Wheelersburg, 6-foot, 190, Sr.

Guards—Rick Spaulding, Wheelersburg, 5-10, 170 Sr., and Don Rugg, New Lexington, 5-8, 162, Sr.

Center—Rodney Short, Vincent Warren, 6-foot, 204, Sr.

Quarterback—John Shoemaker, Waverly, 6-2, 165, Sr.

Running backs—Chuck Wilson, Washington C.H., 6-foot, 185, Sr.; Randy Ridge, Jackson, 5-10½, 165, Jr., and Bruce Carter, Ironton, 5-9, 170, Sr.

**First team defense**

Ends—Terry Mowery, Ironton, 6-foot, .80, Sr., and Merrill Triplett, Ironton, 5-10, 170, Sr.

Tackles—Garth Cox, Washington C.H., 6-5, 230, Sr., and Terry Parker, Ironton, 5-11, 205, Sr.

Linebackers—Keith Brown, South Point, 6-1, 195, Sr.; Rick Massey, Ironton, 6-4, 225, Sr.; Tim Dearfield, Wheelersburg, 6-foot, 180, Sr., and Jerry Montavon, Northwest, 5-9, 200, Sr.

Backs—Mark Johnson, Washington C.H., 5-7, 154, Sr.; Kenny Green, Ironton, 6-foot, 85, Sr., and Bob Lute, Northwest, 5-10, 175, Sr.

Kicker—Steve Graf, Northwest, 6-foot, 180, Sr.

**Second team offense**

Ends—Shaun Stephens, Chesapeake, and Dave Wolfe, Pomeroy Meigs.

Tackles—Jim Keaton, Piketon and Curt Gail, NelsonvilleYork.

Guards—Mike Brown, Ironton, and Pat Boster, Gallipolis.

Center—Greg McCune, Washington C.H.

Quarterback—Dave Pritchard, Nelsonville-York.

Running backs—Mike Hill, New Lexington; Greg Smathers, Nelsonville-York, and Rob Meek, Wheelersburg.

**Second team defense**

Ends—Jim Walser, Somerset Sheridan, and Scott Keller, Jackson.

Tackles—John Mullins, Wheelersburg, and Fred Ansel, New Lexington.

Linebackers—Mike Berridge, Gallipolis; Bill Penn, Northwest; Rick Kimble, Belpre, and J. D. Story, Pomeroy Meigs.

Backs—Steve Dornan, Somerset Sheridan; Dan Mowery, Piketon, and Jeff Danison, New Lexington.

Kicker—Audie Culley, Belpre.

Coaches of Year—Maurice Pfeifer, Washington C.H.; Bob Lutz, Ironton, and Ed Miller, Wheelersburg.

Back of Year—Chuck Wilson, Washington C.H.

Lineman of Year—Terry Parker, Ironton.

**CLASS A**

**First team offense**

Ends—Jason Born, Portsmouth Notre Dame, 6-1, 180, Sr., and Steve Chester, Unioto, 6-3, 195, Sr.

Tackles—Phil Houser, Frankfort Adena, 6-foot, 250, Sr., and Steve Thomas, Albany Alexander, 6-5, 210, Sr.

Guards—Mark Shuter, Portsmouth East, 5-9, 165, Jr., and Dave Wise, Cheshire Kyger Creek, 5-10, 160, Sr.

Center—Chuck DeLawder, Coal Grove, 5-11, 250, Jr.

Quarterback—Andy Vetter, Portsmouth Notre Dame, 6-foot-5, 165, Sr.

Running backs—Richie Beverly, Frankfort Adena, 5-8, 135, Sr.; Tom Walker, Portsmouth Notre Dame, 5-6, 180, Sr., and Randy Hall, Coal Grove, 6-2, 185, Sr.

**First team defense**

Ends—Carl Merritt, Lucasville Valley, 6-1, 180, Sr., and Dave Fields, Coal Grove, 5-10, 165, Sr.

Tackles—Harold Bauer, Lucasville Valley, 5-10, 215, Sr., and Dan Fields, Coal Grove, 6-2, 235, Sr.

Linebackers—John Arnold, Proctorville Fairland, 6-3, 205, Sr.; Doug Devilbiss, Portsmouth Notre Dame, 5-9, 175, Sr., and Don Sowers, Frankfort Adena, 5-11, 165, Sr.

Backs—Lawrence Tabor, Cheshire Kyger Creek, 5-8, 160, Sr.; Don Davis, Portsmouth East, 5-10, 160, Sr., and Pat Holmes, Portsmouth Notre Dame, 5-10, 160, Sr.

Kicker—Jeff Allen, Unioto, 6-foot, 205, Jr.

**Second team offense**

Ends—Bob Mettler, Bainbridge Paint Valley, and Jim Williams, Racine Southern.

Tackles—Chuck Darby, New Boston, and Marc Caton, Crooksville.

Guards—Mark Metts, Albany Alexander, and Mike Codner, Racine Southern.

Center—Dave Cade, Chillicothe Huntington, 5-11, 169, Sr.

Quarterback—B. J. Dailey, Unioto.

Running backs—Steve Cook, Coal Grove; Mitch Nease, Racine Southern, and Bob Garrison, Frankfort Adena.

Kicker—Dave Gilders, Albany Alexander.

Coach of Year—Ken Putnam, Frankfort Adena.

Back of Year—Randy Hall, Coal Grove.

Lineman of Year—Doug Devilbiss, Portsmouth Notre Dame.

**SPORTS**
Tuesday, November 27, 1973
Record-Herald - Page 8
Washington C. H. (O.)

## Chuck Wilson named district's top back

Washington C.H.'s Chuck Wilson was named today as the running back of the year on the Associated Press' Class AA All-Southeastern Ohio District football team.

Wilson, a 6-foot-0, 185-pound senior, landed a first team berth on the Class AA all-district team selected by a panel of Associated Press sportswriters and sportscasters, and was the district's top running back after a record-shattering performance in Washington C.H.'s historic season.

The clever-stepping tailback ranks right behind Carl Smith as the all-time leading rusher and scorer in Washington C.H.'s history as he gained 3,173 yards and scored 356 points in three seasons.

WILSON, a two-time All-South Central Ohio League running back and a candidate for the Ohio High School North-South football game this summer, gained 1,537 yards in 237 carries this season for a 6.5 average. He was also the SCOL's top scorer two straight seasons and this fall scored 184 points on the basis of 29 touchdowns and five sets of extra points. The incredible 184-point total is believed to be the top scoring production in Ohio.

After his sophomore season when he gained only 184 yards and scored 50 points, the hard-running Wilson rushed for 1,432 yards on 279 carries and stacked up 122 points a year ago. This year, however, he surpassed both of those totals.

Wilson also holds two other school records; one on a 76-yard punt return and the other for a 92-yard run from scrimmage. He set both of those during his junior year.

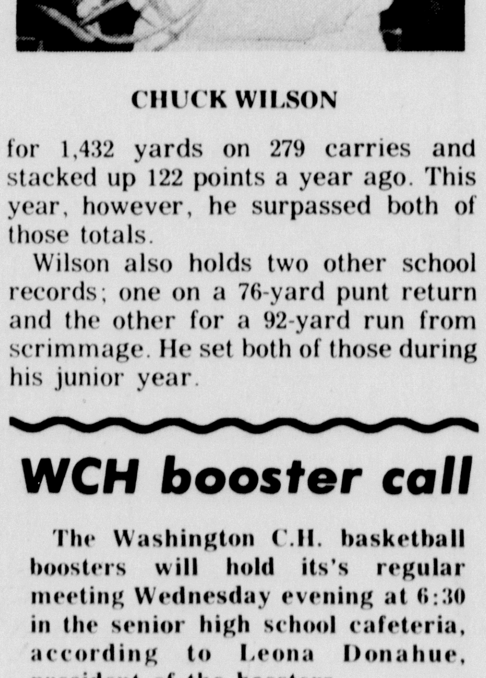

CHUCK WILSON

### Penn State winner of Lambert Trophy

NEW YORK (AP) — Penn State, which completed an 11-0 season by beating Pittsburgh 35-13 Saturday, has been named the unanimous choice for the Lambert Trophy, awarded annually to the top major college football team in the East.

It was the third consecutive year that Coach Joe Paterno's team has won the award for Division I teams and the 10th time since it was inaugurated in 1936.

## 'Bama atop college ratings

By THE ASSOCIATED PRESS

Flattery is great, says Alabama Coach Paul "Bear" Bryant. But there is no substitute for results.

The Crimson Tide of Alabama replaced Ohio State as the nation's top-ranked college football team in this week's Associated Press poll.

"I'm highly flattered, of course, and I certainly hope we can prove deserving," Bryant said. "Right now, though, it doesn't mean a thing unless we can beat Auburn. The squad has worked hard to attain the No. 1 ranking and it's up to us to show we deserve it."

One man who didn't agree with the poll's results was Oklahoma Coach Barry Switzer, whose team finished second in the balloting.

Switzer thinks the Sooners — not Alabama, should be No. 1.

Ohio State's 10-10 tie with Ohio State realigned the poll results with Oklahoma, which had been third, moving up to No. 2, the Buckeyes dropping to third and Michigan maintaining fourth place.

Notre Dame and Penn State, like Alabama unbeaten and untied, remained fifth and sixth, respectively, and remained in contention for the national title, which will be decided following the bowl games on New Year's Day.

Alabama, which beat Louisiana State 21-7 last Thursday, received 36 first-place votes and 1,176 points from the nationwide panel of 63 AP member sports writers and sportscasters.

Oklahoma, which beat Nebraska 27-0 last Friday, garnered 20 first-place votes and 1,095 points. Ohio State collected two first-place ballots and 892 points while Michigan got one No. 1 vote and 876 points.

Notre Dame, a 48-15 Thanksgiving Day victor over Air Force, received two first-place votes and 832 votes while Penn State, which capped its regular 11-0 season with a 35-13 victory over Pitt, earned the remaining first-place vote and 726 points.

Southern Cal used a 23-13 victory over UCLA to climb from ninth to seventh place. LSU's loss to the Crimson Tide dropped the Tigers from seventh to eight while Texas jumped from 11th to ninth with a 42-13 shellacking of Texas A&M.

Arizona State, a 55-19 winner over Arizona, moved up from 13th to 11th. Texas Tech was 12th, followed by Nebraska, Houston, Miami of Ohio, North Carolina State, Kansas, Maryland, Tennessee and Missouri. Maryland made its first appearance of the season in the Top Twenty after whipping Tulane 42-9.

The Top Twenty, with first-place votes in parentheses, season records and total points. Points tabulated on basis of 20-18-16-14-12-10-9-8-7-6-5-4-3-2-

| | | | | |
|---|---|---|---|---|
| 1. | Alabama | (36) | 10-0-0 | 1,176 |
| 2. | Oklahoma | (20) | 9-0-1 | 1,095 |
| 3. | Ohio State | (2) | 9-0-1 | 892 |
| 4. | Michigan | (1) | 10-0-1 | 876 |
| 5. | Notre Dame | (2) | 9-0-0 | 832 |
| 6. | Penn State | (2) | 11-0-0 | 726 |
| 7. | So. California | | 9-1-1 | 570 |
| 8. | Louisiana State | | 9-1-1 | 436 |
| 9. | Texas | | 8-2-0 | 369 |
| 10. | UCLA | | 9-2-0 | 312 |
| 11. | Arizona State | | 10-1-0 | 288 |
| 12. | Texas Tech | | 10-1-0 | 266 |
| 13. | Nebraska | | 8-2-1 | 209 |
| 14. | Houston | | 9-1-0 | 171 |
| 15. | Miami, Ohio | | 10-0-0 | 86 |
| 16. | No. Carolina St. | | 8-3-0 | 57 |
| 17. | Kansas | | 7-3-1 | 41 |
| 18. | Maryland | | 8-3-0 | 23 |
| 19. | Tennessee | | 7-3-0 | 8 |
| 20. | Missouri | | 7-4-0 | 7 |

Others receiving votes, listed alphabetically: Auburn, East Carolina, Georgia, Kent State, Tulane.

### Rio Grande cagers defeat Tiffin, 88-73

By THE ASSOCIATED PRESS

Rio Grande, defending MidOhio Conference basketball champion, continued its winning ways Monday night by whipping new league entry Tiffin 88-73.

### New England Whalers defeat Knights, 4-2

BOSTON (AP) — The New England Whalers have broken their tie for first place in the World Hockey Association's East Division, and have snapped a two-game losing streak — but still Coach Ron Ryan isn't pleased.

"Our defense still isn't playing well," Ryan said Monday night after the Whalers defeated the Jersey Knights 4-2 in the only professional hockey game scheduled.

### WCH booster call

**The Washington C.H. basketball boosters will hold its's regular meeting Wednesday evening at 6:30 in the senior high school cafeteria, according to Leona Donahue, president of the boosters.**

**Discussion will center around the upcoming league game with Circleville Friday night. The public is invited to attend.**

THE
Great
Imperial
IS THE LARGEST
SELLING CIGAR
IN THE WORLD

KING
EDWARD

SEE BOB
For A Great Deal on a New Ford or Used Car

BOB ANTOINE
CARROLL HALLIDAY
Columbus Ave., Wash. C. H., O.

# Hiestand vacating legislative seat

State Rep. Joseph Hiestand (R-77th District) announced Monday that he will not seek re-election to the Ohio House of Representatives in the 1974 election.

Hiestand, a resident of Hillsboro, is serving his fifth term in the Ohio House and has been a member of the House Finance Committee for four of those terms.

"It has been a deep personal pleasure and honor for me to serve the constituents of the 77th District for the past nine years", Hiestand said.

He cited personal reasons for not seeking re-election. He added that he was announcing his decision at this time to assure that anyone who might want to run for the House seat would have the opportunity.

During his tenure, Hiestand has also served on the National Council of State Governments' Agriculture Committee, is currently chairing the Legislative Service Commission Study Committee on Ohio Penal Institutions and is a member of the Public Improvements Inspection Committee.

"I want to express my thanks to all of my friends who have supported me and helped me during my tenure as state representative," Hiestand concluded, adding that he was looking forward "to spending more time in the Hillsboro area."

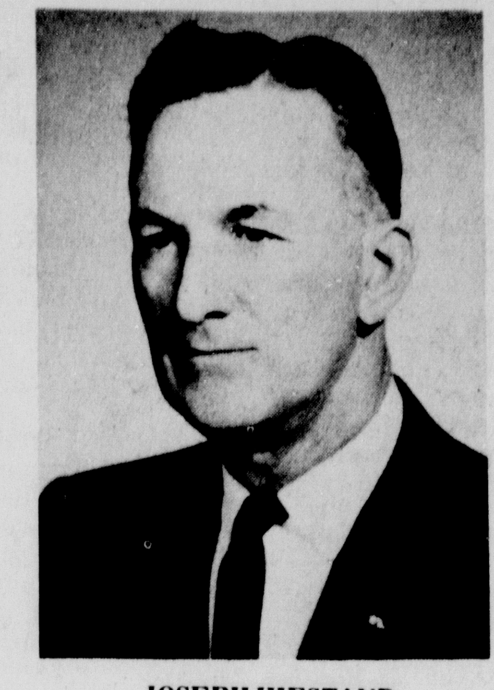

JOSEPH HIESTAND

## Trial is ordered despite 'uselessness'

CINCINNATI, Ohio (AP) — The First Ohio District Court of Appeals, in an unusual ruling, Monday ordered the Hamilton County Common Pleas Court to try a man after a judge had said it was pointless.

Hamilton County Prosecutor Simon Leis Jr. appealed the decision of Common Pleas Court Judge Gilbert Bettman. Bettman said there was no point in trying Sam Vincent Johnson, 22, for armed robbery on Oct. 12, 1972 since he was already serving a 23-year jail term.

## Plane crash fatal to 3

SANDUSKY, Ohio (AP) — Three Huron, Ohio residents died Monday night when their plane crashed into a woods south of Sandusky.

The Erie County Sheriff's Department identified them as Theodore Murphy, 36, the pilot; his father, Paul, 67, and mother, Mildred, also 67.

A spokesman for the sheriff's department said the three were on their way home from a business meeting in Indiana.

The plane, a twin-engine Piper Apache, had its landing gear down and was apparently preparing to land, the spokesman said.

## Man given prison term for slaying

HAMILTON, Ohio (AP) — Norman Dakin, 34, Atlanta, Ga., was sentenced to 1-20 years in prison Monday after pleading guilty to first-degree manslaughter in the fatal shooting of a Middletown cafe owner.

Daking, arrested in Houston, Texas, and returned here two months ago, was accused of killing John Duhamel in December, 1970.

# Controlling board releases funds

COLUMBUS, Ohio (AP)— Three Ohio legislators on the State Controlling Board voted against a minor Ohio State University request Monday, partly because of supposed opposition the school has to two new medical schools.

"We just fired a warning shot across Ohio State's bow," said Rep. Frederick, N. Young, R-38 Dayton, after the board approved 4-3 an OSU request for $30,000 to begin plans for renovating Derby Hall.

Young, a member of the House Finance Committee, said Ohio State and University of Cincinnati officials had been trying to scuttle legislative-approved medical schools for southwestern and northeastern Ohio.

One of the schools is to be built at the Wright State University campus at Dayton. The other is planned for Portage County. Each will be operated by three area universities.

"We are serving notice that we will not permit it (OSU) or the University of Cincinnati to kill something we approved," Young said. "Let's hope they get the message."

The board released $3,256,000 to the University of Akron, $56,000 to go toward purchase of property and $3.2 million toward construction of a social science building.

Among other releases:

—$650,399 to Miami University for four projects, including $296,799 for renovation of the basement area of Upham Hall.

—$2.7 million to the attorney general's office for law enforcement radio network supervised by the Bureau of Criminal Investigation and Identification and financed by federal revenue sharing funds.

—$405,000 to the Department of Mental Health and Mental Retardation for rehabilitation work at Gallipolis State Institute.

—$2.1 million for additional salaries for the state's judiciary, approved by the legislature.

—$977,960 to Ohio University for renovation work at Lindley Hall, Memorial Auditorium and the Messenger Building.

—$535,558 to Ohio University for a portion of its $3 million assessment for rebuilding the Hocking River as part of a flood control project.

## TV Viewing

By JAY SHARBUTT
AP Television Writer

NEW YORK (AP) — The way Alan King sees it, "Comedy is the only art form that's never recognized its own." But he hopes to remedy this with an annual "Charlie" comedy awards show on television.

Although the Brooklyn-born comedian says the show won't be ready until January 1975, he's already trying to line up a blue-ribbon panel of comedy experts who'd nominate entries from all fields of mirth-making.

At the same time, he says, he's seeking permission from Charlie Chaplin to use Chaplin's name on the show's proposed "Charlie" awards, gold statuettes of Chaplin's "Little Tramp" character which would be awarded all winners on the show.

"I can't think of anybody in the world whose name is more synonymous with comedy than Charlie Chaplin," King said.

He emphasized that the awards wouldn't be restricted to television comedy but would encompass other fields of humor — the stage, books, movies, cartoons and even the rascals known as columnists.

"Let's say there'd be one for the best comedy writing for a newspaper," he said. "It'd cover the Art Buchwalds, the Russell Bakers, but also include local writers.

"You know, there are about 100 guys around the country who write some very funny stuff for newspapers and nobody knows about them," he said, perhaps getting himself 100 votes right on the spot.

King said he doesn't want too many categories of humor on the show. "That'd be a bore," he said. "What we'll probably do is sit down and start with 20, then narrow it down even further."

He said his proposed blue-ribbon panel would be made up of leading figures in humor — performers, playwrights, jokesmiths and the like — who'd serve on what he called a "National Comedy Board."

They'd meet and nominate five entries in each category of humor, abstaining from the voting in categories in which their efforts are included, he said.

After that, King said, final voting on the nominees would be done by the 1,300 critics, television reviewers and entertainment editors he estimated work on newspapers in the United States.

European alfalfa was a descendant of the alfalfa brought into Greece by the Medes and Persians around 400 B.C. It was probably introduced to Europe by Roman legions.

FOR EVERY PURPOSE
BISHOP WILSON
PRINTING CO.
Commercial Printers
312 E. Court St. 335-3210


# Sale of Long Johns rising in Michigan

JACKSON, Mich. (AP) — Long underwear, flannel shirts, tin stoves, and firewood are hot items in this south central Michigan community. Sales have apparently been stimulated by talk of an energy crisis.

Sales of long johns are running at three times the rate of previous years, according to John McCully of Miller's Clothing Store. Flannel shirts and other heavy-duty clothing also are in great demand, he says.

John C. Burkey, who has been cutting down trees and selling the wood as a sideline for more than 20 years, says business is booming. He had to increase his crew from 10 to 14 workers to keep up with the demand for firewood.

"I've never seen it like this," said Burkey, one of the area's two major cord wood suppliers. "People who used to buy one cord of wood are buying three or four," he said.

A cord is a stack of logs 18 to 20 inches long piled three feet high and eight feet long.

Burkey said his customers range from families in coalheated homes who need firewood to help tide them over the winter to the affluent who like to sit in front of a roaring fire on frosty evenings.

Wood-burning, wrought iron pot-bellied stoves — most recently used as antiques for ornamental purposes — now are in great demand as heaters, according to Cary Storey, manager of Storey Stone Co. He says sales of the stoves are "three or four times" what they were last year.

## 800 to be laid off

FAIRFIELD, Ohio (AP) — A spokesman for the General Motors Corp. says more than 800 Fisher Body Division employes in Fairfield will be laid off next Monday so the plant can be converted to production of small and intermediate car bodies.

The spokesman said the layoff will last one to two weeks.

**NOTICE OF APPOINTMENT**

Estate of Delmar R. Mowery, Deceased. Notice is hereby given that Lena F. Mowery, R.R. 1, Mt. Sterling, Ohio, 43143, has been duly appointed Administratrix of the estate of Delmar R. Mowery, deceased, late of Fayette County, Ohio. Creditors are required to file their claims with said fiduciary within four months or forever be barred.

ROLLO M. MARCHANT
Judge of the Probate Court
Fayette County, Ohio
NO. 73P-E9651
DATE November 14, 1973
ATTORNEY John S. Bath

Nov. 20-27-Dec. 4

**NOTICE OF APPOINTMENT**

Estate of Goldie Keaton, Deceased. Notice is hereby given that Veryl G. Keaton, Box 39, R.R. 1, New Holland, Ohio, and LaVonne D. Hiles, R.R. 1, London, Ohio, 43140, have been duly appointed Executors of the estate of Goldie Keaton, deceased, late of Fayette County, Ohio. Creditors are required to file their claims with said fiduciaries within four months or forever be barred.

ROLLO M. MARCHANT
Judge of the Probate Court
Fayette County, Ohio
NO. 73P-E9646
DATE November 14, 1973
ATTORNEY R.L. Brubaker

Nov. 20-27-Dec. 4


AUCTION!
Household Goods
Friday, November 30, 1973
BEGINNING AT 11:00 A.M.
LOCATED — Clinton County Fair Grounds, Wilmington, Ohio.
HOUSEHOLD GOODS - OLD ITEMS
Admiral TV; Co-op refrigerator; Hot Point electric stove with deep fry; mahogany dining room table; maple twin bedroom suite; mahogany bedroom suite; 2-piece living room suite; studio couch; china closet; blond end and coffee tables; maple desk; maple platform rocker and ottoman; metal vanity; 3-piece wrought iron and wicker set; chrome dinette; wrought iron dinette; occasional and wicker chairs; 4 rose back chairs; utility cabinets; card tables; bookcase; TV stands; maple stand; china and brass floor lamps; rugs; throw rugs; books; pictures; mirrors; electric fans; kitchen appliances; foot stools; flowers; baskets; 2 sets Rogers silverware for 8; Dominion deep fryer; Sunbeam mixer; Sears electric oven; tea set; kitchen utensils; antique and old misc. dishes; many items too numerous to mention.
TERMS — Cash Lunch Served
MR. & MRS. LEO WATSON
16 Circle Drive, New Vienna, Ohio
Sale Conducted By
REAL ESTATE BROKERS Phone 382-1601
DARBYSHIRE & ASSOCIATES, INC. 138 N. South St., Wilmington, Ohio
AUCTIONEERS APPRAISERS Phone 382-2085



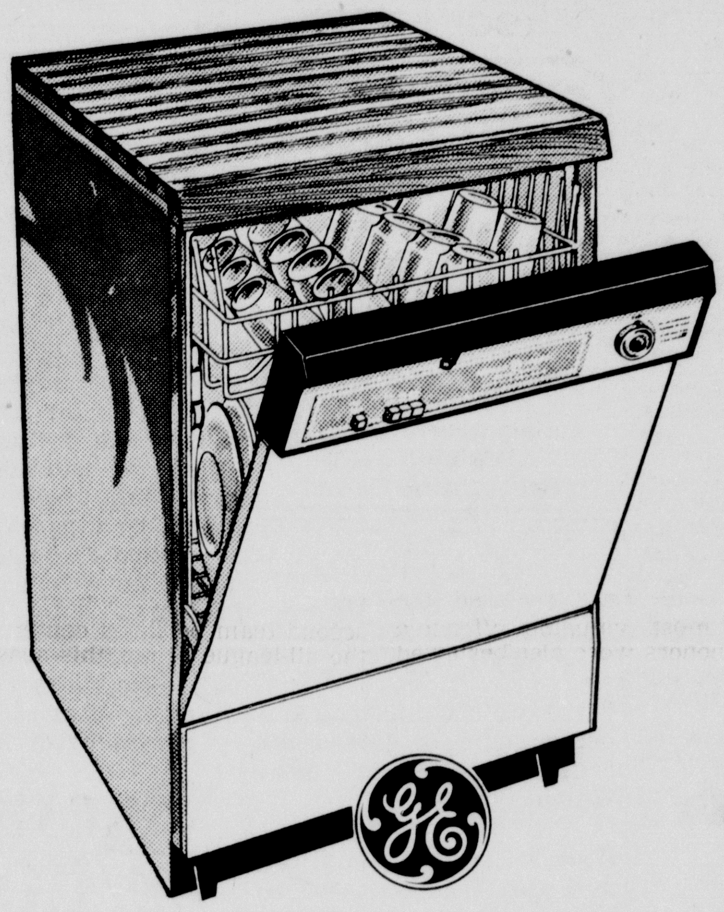
Feature-Packed
POTSCRUBBER
Convertible Dishwasher
MODEL GSC461
- Rolls where needed now — easily built in later
- 4-Cycle Selection
  Power Scrub™ — gets pots, pans and even crusty casseroles sparkling clean
  Normal Soil — vigorous washing of everyday loads
  Light Soil — for lightly soiled loads
  Rinse & Hold — rinses away food and holds dishes for a full load
- 3-Level Washing Action
- Built-In Soft Food Disposer
- Tuff Tub™ Interior
- Sound Insulated
- Full-Extension Cushion-Coated Racks
- Rinse Aid Dispenser
- Dual Detergent Dispenser
- Retractable Power Cord
- Faucet-Flo Unicouple
- Solid Maple Grooved Cutting Board Top

$249

NOW OPEN FRIDAYS Til 9 P.M. Until Christmas
Robinson Road Appliances
PHONE 335-3980
Located Off Elm St. On The Robinson Road



the New Craig's
OPEN SUNDAY
12:30 TO 5:30 P.M.
AND EVERY SUNDAY UNTIL CHRISTMAS
Monday thru Saturday 9:30 to 9:00

# Classifieds

Phone 335-3611

Per word for an insertion (Minimum charge $1.20) 12c
Per word for 3 insertions (Minimum 10 words) 17c
Per word for 6 insertions (Minimum 10 words) 27c
Per word 24 insertions (4 weeks) 75c
(Minimum 10 words)

ABOVE RATES BASED ON CONSECUTIVE DAYS

Classified word Ads received by 5:00 p.m. will be published the next day. The publishers reserve the right to edit or reject any classified advertising copy.

**Error In Advertising**
Should be reported immediately. The Record-Herald will not be responsible for more than one incorrect insertion.

## ANNOUNCEMENTS

### 3. Special Notices

FREEZER BEEF, sides, quarters, custom cut to your order. Backenstoe Market. 335-1270. 6

IF ALCOHOL is your problem, contact P. O. Box 465, Washington C. H., Ohio 118tf

REDUCE EXCESS FLUIDS with Fluidex - lose weight with Dex-A-Diet capsules at Downtown Drugs.

### 4. Lost And Found

LOST - BLACK & TAN coon hound with red collar, vicinity of Sabina Airport. Reward $50.00, Floyd Lansing 382-3318. 298

LOST - SIAMESE cat, vicinity of Woodsview Apartments in Jeffersonville. Call 426-6057. 298

LOST - KEY RING with approximately 50 keys. Approximately between Paint St. to Elm St. on Fayette St., and along Elm St. to railroad tracks. Contact Hartley Oil Co. 296

FOUND KEY with tag (sweeper door on it) 437-7624. 296

## BUSINESS

### 5. Business Services

PERSONAL PROPERTY auctions Paul Winn, Auctioneer. Realize more. Phone 335-7318. 296

BUSINESS MACHINE repair. All types. Watson's Office Supply. Phone 335-5544. 264tf

WANTED - FUR, highest prices paid. R. Roberts, Jamestown. 513-675-3591 or 513-766-1761. 299

R. DOWNARD - Painting, roofing, spouting, aluminum siding, garages, room additions, concrete work, floors, walks and patios. Free estimates. 335-7420. 79tf

COMPLETE HOME remodeling, spouting, cement, roofing, aluminum siding, carpentry. All labor and materials are guaranteed 20 years. 35 years of experience. H. D. Blair, 335-4945. 80tf

SMITH'S SEPTIC tank cleaning. 24 hour service. 335-2482. If no answer, 335-2274. 249tf

PANELING, CEILINGS, floors, interior painting. Free estimates. Call R. Downard 335-7420. 291tf

PLUMBING, HEATING and repair. 24 hour service. Phone 335-6653. 3

RESIDENTIAL WIRING. Danny R. Aills, 335-1813. If no answer 335-1548. 22

WHOLESALE DISTRIBUTORS of Myers pumps, crane bath fixtures. 335-4242. Fayette Supply, 301 W. Oak. 3

Furnace Sales & Service
Gas or fuel oil burner service
FAYETTE HEATING & COOLING
Ora or John
335-7520

HEATING COOLING
ROOFING SPOUTING
Sheet Metal Shop ·
Sales & Service
GRIM SHEET METAL
335-2990
(Rear) 1020 S. Hinde

O.M. "MONTY" Montgomery, security Police, foot patrol, door check, business and house checking service. By day, week, or month. 335-4869. 2

COMPLETE ELECTRIC motor repair service. Cliff Roberts, 742 Highland. 335-9474. 264tf

CARPET CLEANING. Stauffer steam genie way. Free estimates, 335-5530 or 335-1582. 256tf

SEPTIC TANKS, Vacuum cleaned. Day 335-2188. Night 335-5348. 176tf

AUTO RADIATOR, heater, air conditioning service. East - Side Radiator Shop. 335-1013. 277tf

BILL V. ROBINSON general construction, remodeling, and repair. 335-4492. 50tf

TERMITES — Call Helmicks Termite and Pest Control Co. Free inspection and estimates. 335-3601. 248tf

### 5. Business Services

RUBBISH REMOVAL Serivce. City or County. Cartwright Salvage Co. 335-6344. 271tf

### 7. Help Wanted-Gen'l.

WANTED, FARM hand, full or part-time. Must be experienced and have transportation. House and wages. Phone Mt. Sterling 869-3348 after 6 p.m. 298

DRIVER FOR Feed Delivery. Call 6 - 8 p.m. 335-5516. 297

WANTED LPN, experience needed. Washington Nursing Home. 297

2 BOYS to work, Grants Nursery, Route 35 South. 297

STUDIO GIRL cosmetics & wigs part or full time, no territory restrictions. Beauty Break plans 614-495-5279 or 800-621-4005. Toll free day or night. 300

WOMAN PART-TIME to answer phone and make light deliveries. Include phone and brief resume. Write Bonnie Jo Candles, Box 277, Portage, Indiana 46368. 296

MATERIAL HANDLERS, Halliday Lumber, Route 35 S. 335-1430. 296

APPLICATIONS
are now being taken for experienced people for all phases of restaurant work.
Call 948-2367.
UNION 76 RESTAURANT
IS-71 & US 35.

### 8. Situations Wanted

WANTED — Babysitting in my home. Call 426-6414. 281TF

WILL CARE for elderly lady in my home. Good food and private room. 335-3869. 3

CHILD CARE in my home. 335-5003. 298

## AUTOMOBILES

### 9. Automobiles For Sale

1970 TORINO, new tires, $1095. Call 335-6920. 301

'73 CAMARO 7000 miles, 350 V-8, air conditioning, PS, power disc brakes, luggage carrier, sharpl Call daily 335-3208 or after 6 1-513-584-4409. 297

1968 PONTIAC CATALINA, 4 door, air, P.B., P.S., see to appreciate. $850.00. 335-5560. 299

FOR SALE: 1972 Dodge. One owner car. Good condition. Phone 513-981-2937. 296

1972 MERCURY station wagon Montego Villager, air, radio, PS, bucket seats, brown. $2750. 315 N. Main. Phone 335-0295 or 335-1112. 261tf

1969 - 396, NOVA, SS, 4 speed, new tires, tack, tape player, good condition, $1300. Call after 5. 335-4476 or 948-2570. 297

Dependable
Used Cars
Meriweather

### 11. Trucks For Sale

1960 FORD PICK-UP, 6 cyl., 3 speed, ½ ton, good mechanical shape and good tires. $325. 437-7124. 298

58 CHEVY TRUCK, homemade over the cab camper. $600. or best offer. 335-8993. 301

1972 CHEVROLET ¾ ton pickup - 948-2367. 252tf

New and Used
GMC
THE TRUCK PEOPLE FROM GENERAL MOTORS
See Them At
Ralph Hickman's
330 S. Main St.

### 12. Auto Repairs & Service

BW BW BW BW BW
We have a complete
AUTO BODY REPAIR SHOP
Bring your car in for a FREE estimate.
BILLIE WILSON
CHEVROLET
BW BW BW BW BW

### 16. Apartments For Rent

FURNISHED APARTMENTS. One child acceptable. No pets. Deposit. Phone 335-7223 or 335-6087 after 6 p.m. 298

Read the classifieds

### 6. Instructions

RESIDENT MANAGER
WASHINGTON C. H. AREA
Position available for husband and wife team to manage small multi-family apartment community.
Wife to be full-time resident manager, husband to assist and to perform routine maintenance functions. Job includes salary, apartment with paid utilities, insurance and hospitalization benefits. Send resume to
PROPERTY MANAGEMENT COLUMBIA PROPERTIES INC.
150 E. Mound St. Columbus, Ohio 43215
No Phone Calls Please.
An Equal Opportunity Employer.

### 16. Apartments For Rent

4 ROOM FURNISHED apartment, close uptown, no pets. 335-5765. 296

FURNISHED APARTMENT, rooms, bath. Adults. Phone 335-4399 or 335-4275. 261tf

3 ROOMS, furnished, utilities paid. Adults, no pets. $30.00 week. 335-5474. 298

### 14. Mobile Homes For Sale

REPO MOBILE HOME
Assume payments.
KEN-MAR
MOBILE HOMES, INC.
Jct. St. Rt. 73 & 22 East
Wilmington, Ohio

### 17. Houses For Rent

5 ROOM MODERN, ½ double, small family. $80. Phone 335-5322 or 335-8385. 296

### 18. Mobile Home For Rent

EXTRA NICE 12 x 65 mobile home. Carpeted all over, utilities furnished $35.00 per week with $30.00 deposit. Adults only, no teenagers. Phone 335-7759. 289TF

MOBILE HOME on private lot in country, adults. Call 335-0861. 294tf

### Real Estate

Realtors
DARBYSHIRE
& ASSOCIATES, INC.
Auctioneers
ACCREDITED FARM AND LAND REALTORS
WILMINGTON, OHIO

THE 'HOUSE-SOLD' name in Real Estate
MARK & MUSTINE REAL ESTATE
335-2021
We Can Sell Your Home Too!
Gary Anders 335-7259
Joe White 335-6535
Bob Highfield 335-5767

CASH
FOR YOUR
REAL ESTATE
We have a client interested in purchasing 3 or 4 residence properties in or near Washington C.H.
If you will sell your home, call us at once. Transaction will be stricly cash. NO WAITING.
Tel. 335-5311
mac DEWS REALTOR

### 22. Houses For Sale

ALUMINUM SIDING

This lovely three bedroom home has had but one owner who has taken much pride in this home and it shows it. Extra large living room, three bedrooms, eat-in kitchen with abundance of cabinets, separate utility area ... $18,900

Emerson Marting
Ben Wright
Tom Hicks
Dick Gleadall
Bill Marting
Ann Polk
Jim Polk

REAL Polk ESTATE
122 S. Main St.
Washington C. H.
Phone 335-8101

"Building new homes in and around Fayette County. Some for as little as $100. down." Call Bob or Steve Lewis, 614-335-1441 at 1017 Clinton Ave., Washington C. H., Ohio.

MILLWOOD AREA, two story, aluminum siding. Quiet neighborhood, end of street just like being in country. 1127 Lakeview Ave. 294tf

### 7. Help Wanted-Gen'l.

EMPLOYMENT OPPORTUNITY
Available for experienced auto mechanic: Full benefits, excellent working conditions, special tools and twin hydraulic hoist provided, also the best service management staff to assist you to earn top wages! Contact in person "Cec" Spears or Ron Farmer
AUTHORIZED DEALER CHRYSLER MOTORS CORPORATION
RON FARMER'S
AUTO SUPERMARKET
d.b.a. Ralph Hickman, Inc.
330 S. Main St.

### 22. Houses For Sale

NEW LISTING

This older type home consists of 2 bedrooms, dining room, large living room, kitchen, and bath. Has a one car garage and is located at the edge of Jeffersonville on large lot. Call Long Real Estate at 335-7179.

HAROLD Long REAL ESTATE
BROKER AUCTIONEER

ASSOCIATES
Betty Scott
Eddie Cockerill
Hubert Watson
Hap Wilson
Bob Green
Evenings: 335-6046

A HOME TO PLEASE

The most selective. You will like Clearview (just off River Road) in the Gilmore Addition. This one floor plan frame has bath and a half, ample sized kitchen with built-in oven and range, carpeted living room, three ample sized bedrooms, and large two car garage. Immediate possession. Priced to sell at $29,900. If you want to build a future of financial security, buy and pay for a home. . . this home.

Associates
Bart Mahoney
(614) 335-1148
Bill Lucas (614) 335-9261
Tom Mossbarger GRI
(614) 335-1756

Weade Miller
335-2210

JEFFERSONVILLE

A modern one floor plan ranch style home, located at edge of Jeffersonville. Here are some of the features of this fine home: three bedrooms, each with large closets, 1½ baths, large living room with beautiful stone woodburning fireplace. There is also a large utility room with hook-up for washer and dryer, and natural gas furnace. This fine home is located on a quiet residential street, and a well landscaped lot with many fruit trees. Call 335-2210 to see.

ASSOCIATES
Tom Mossbarger 335-1756
Bill Lucas 335-9261
Bart Mahoney 335-1148

Weade Miller
Realtors - Auctioneers

A FOOLER

For your first home, this 2 or 3 bedroom, living room, dining room, kitchen with plenty of cabinets, separate utility room, and bath is perfect. Has good roof, and a 2½ car attached garage. Priced at $14,000. Call 335-7179.

HAROLD Long REAL ESTATE
BROKER AUCTIONEER

ASSOCIATES:
Betty Scott
Eddie Cockerill
Hubert Watson
Hap Wilson
Bob Green
Evenings: 335-6046

FOR SALE BY OWNER

Newly redecorated 3 bedroom home with fireplace, shag carpet throughout, fully equipped kitchen, 1½ baths and near Senior High School. Immediate occupancy. Call 335-7105.

It's Easy To Place A Want Ad

### 23. Farms For Sale

Farm Real Estate
The Bumgarner Co.
Realtor
121 W. Market St.
Phone 335-4740

### 25. Lots For Sale

BUILDING LOTS

Buy now and be ready to build when spring comes on any of these three nice lots:

1. In Enchanted Hills on old point drive at Rocky Fork Lake, good location with access to waterfront.
2. Shawnee Lake, near Jamestown among new homes in a growing community.
3. 5 acres, close to Route 35 with 222 ft. frontage, a good location to build or to put a mobile home. This lot has a low price of $5500. Better call today. Call Leo M. George at 335-6066 to inspect.

SMITH SEAMAN CO.
335-1550

LOTS TO TALK ABOUT

Big, 96 x 190 ft. residential building lot with all utilities to site. Among quality homes and restricted, in Wash. C.H., $5950.

Just out of Wash. C.H. among nicer homes. Large, 120 ft. wide home building lot. Just $3500.

Nice shade trees on this large, 107 ft. wide, restricted home building lot in Wash. C.H. All utilities to site, among better homes. $6000.

Choice, 8 acre commercial site on I-71 and State Rt. 41 interchange. Sewer to site. $54,000.

MARK & MUSTINE REAL ESTATE

Associates
Gary Anders 335-7259
Joe White 335-6535
Bob Highfield 335-5767

### 27. Business Opportunities

"MEN OR WOMEN" If, you are interested in earning $1,000 per month, part time with only $3,300 to invest, fully returnable, call COLLECT Mr. Moore (214) 243-8001.

## MERCHANDISE

### 29. Miscellaneous For Sale

SINGER ZIG ZAG machine, cabinet $79.95. Singer Co., 137 E. Court. 301

FIREWOOD FOR SALE. Phone Greenfield 981-2804 or 981-3694. 301

SINGER GOLDEN Touch & Sew model 750, large desk cabinet less than ½ price. 335-8956, 701 Dayton Ave. 298

SINGER TOUCH & Sew - Walnut cabinet, current model 758, less than ½ price. 335-8956. 701 Dayton Ave. 298

FOR SALE - Used desks, filing cabinets, chairs and tables. Watson Office Supply. 7

USED SEWING machines from $19.95 and up. Christmas sewing baskets. Singer Company, 137 E. Court. 296

FOR SALE - Long pink evening gown. (Worn 3½ hours) Also extra large stuffed animals. Nice Christmas gifts. Call 426-6414. 299

LIMESTONE
For Road Work
And Driveways
AGRI LIME
Bulldozing.
SUGAR CREEK STONE QUARRY, INC.
Service and Quality
Ben Jamison - Salesman
Res. Phone 335-6735
Quarry Phone 335-6301

## Deaths from abortion show drop in Britain

LONDON (AP) — The annual death rate from abortions in Britain has dropped by half since the operation was legalized five years ago.

And the nember of back street abortionists prosecuted fell from 75 in 1968 to 34 last year.

The Abortion Law Reform Assn. said in its annual review that the figures prove business is bad for the illegal operators.

The number of girls under 16 having abortions has held steady through the five years, the report said. Last year 3,141 of them had legal abortions, 2 per cent of the total.

**Read the classifieds**

### 29. Miscellaneous For Sale

COAL FOR SALE — Stoker and Lump coal. Call us. Hockman Grain & Feed, Madison Mills. 869-2758 or 437-7298. 298

SIGNATURE Micro-wave oven. Like new. $150. Phone 335-4945. 298

NEW AND USED steel. Water's Supply Co., 1206 S. Fayette. 264tf

KIRK'S
FURNITURE STORE
919 Columbus Ave.
Open Monday and Friday
Until 9

### 30. Household Goods

FOR SALE - Sunray Gas Range, good condition. 437-7624. 296

HOLLYWOOD TWIN beds, 450 Warren Ave. 298

MAPLE BUNK BEDS. Phone 335-0380 after 5 p.m. 298

### 31. Wanted To Buy

WANTED TO BUY — Good used furniture. Will buy complete estate. Get our bid before you sell. 335-0954. 262tf

### 32. Pets

REGISTERED POODLE puppies, silver, whites and blacks. German Shepherds. Will hold for Christmas. Burnetts' 426-8843. 306

FOR SALE - pony and saddle. $60. 335-0678. 300

### 34. Garden-Produce-Seeds

HAY FOR SALE - 300 bales of good timothy and clover hay. Call 495-5700 after 6 p.m. 301

### 35. Livestock

GOOD GROWTHY Duroc boars. Call Elmer T. Huchison, 335-2954 Cisco Road. 271tf

FOR SALE - Duroc boars large selection, good quality from certification, tested sires. Roger Bentley. Sabina, 513-584-2398. 297

DUROC BOARS, Owens Duroc Farm. Jeffersonville. 426-6482. 206tf

HAMPSHIRE AND Yorkshire SPF boars ready for service. Nationally SPF accredited, primary herd No. 18. These boars have some of the best breeding and testing pedigrees in the United States. They are big, rugged and ready to go. Ronald Jackson, Powell, Ohio 43065. Ph. AC 614-881-5733. 207tf

GOOD QUALITY
FEEDER PIGS
WOOD'S FEEDER PIG'S
New Vienna
Phone 513-987-2602
OR 513-987-2396.

## Public Sales

**Friday, November 30, 1973**
MR. AND MRS. LEO WATSON — Household goods, old items. Clinton County Fair Grounds. 11:00 A.M. Lunch. Darbyshire & Associates, Inc.

**Saturday, December 1, 1973**
MELVIN PIERCE — Farm machinery, household goods, 4 miles South of Good Hope on St. Rt. 753, 10:30 A.M. Daniel Terhune, Aucts.

**Saturday, December 1**
FLOYD CHAFFIN — Farm Machinery, household goods, antiques. Ten miles east of Washington C.H. on the New Holland, Good Hope road. 12:30 p.m. John Stewart, Auct.

**Saturday, December 1**
HUGH VINCENT: Farm chattels, household goods, 3 miles S.E. of Washington C.H. on Creek Road. 10:30 a.m. by Emerson Marting & Son.

# Digging reveals Florida history

By ERIC SHARP

TALLAHASSEE, Fla. (AP) — Imagine a Florida where winter snows howl through oak forests and small bands of Indians eke out a miserable existence in competition with sabretooth tigers and cave bears.

Florida — where the present-day seaside resort of Sarasota lies 70 miles inland from the Gulf of Mexico and the Everglades is a small marsh spreading fingers of sawgrass across an old sea basin.

The existence of this Florida wasn't even dreamed of until state archeologists recently plumbed disease-laden sink-holes and brought up evidence that man inhabited the Sunshine State 10,000 years ago.

And the scientists have hopes that future research will prove man was here at least 15,000 years before the condominium was invented.

**WORKING OUT** of cluttered, colorful quarters in the old Leon County Jail, scientists of the Bureau of Historic Sites and Properties piece together a historic mosaic that ranges from the stone-tipped spear to the Springfield rifle.

Much of the work that has attracted the most public notice — the discovery of Indian cultures that existed 8,000 years before the birth of Christ — has fallen to W.A. "Sonny" Cockrell, Florida's marine archeologist.

Cockrell, who took over the job 18 months ago, was told by other archeologists that he'd be wise to talk to William Royal, a diver who had found very old human bones in Warm Mineral Spring in Sarasota County. Royal showed the archeologist a jawbone and skull that lay in a cave at a depth of 45 feet.

"As we looked over the site, I suddenly realized just what we had our hands on," Cockrell says. "Bill had stopped work in the area until he could get a professional interested. That was a real piece of luck — finding an amateur who knows how to leave sites alone."

**THE WATER** in Warm Mineral Spring is devoid of oxygen below 12 feet. This anaerobic condition kept the skull and organic matter such as wood, leaves and acorns in perfect condition. The water also teems with organisms that cause gas gangrene and other equally unpleasant diseases, making the divers very cautious about cutting themselves.

"We didn't touch anything until we brought in some other experts to confirm the find," says Cockrell, who knew that announcing an archeological discovery without solid substantiation would result in polite disbelief and guffaws from other archeologists.

A month-long expedition documented the site and removed the remains of what appear to be two Indian burials from the spring. Wood and other organic matter was sent to two laboratories for carbon-14 dating tests.

**THE RESULTS** starled even Cockrell. The laboratories ran the tests several times and each time came up with a date of about 8,000 B.C.

"We know that Florida's climate then was about like Wisconsin's today. It was cold and dry, and the pines we are familiar with were oaks. We also know the sea level was about 150 feet lower on the Gulf coast than it is today." he says.

"We suddenly realized that the reason we hadn't found any coastal settlements for these ancient people is that the coast was maybe 70 miles west of where it is now," Cockrell says.

He and other arecheologists now plan to follow the courses of ancient riverbeds off the Gulf Coast.

"When we find a sunken riverbed in an area that matches where the coast was then, we'll start diving," he says.

**WHILE** Cockrell and his crews explore the springs and shipwrecks, the bureau's land archeologists plug away at thousands of Indian, Spanish, British, French and colonial American sites.

Ross Morrell, who heads the bureau, says his staff has documented 5,500 sites and estimates some 220,000 are spread about the state.

"We spend most of our time staying ahead of the bulldozers," he says. "State law requires that an archeological survey be done before development work is started. We are always being called by road contractors, developers and county agencies who want us to excavate various sites so they can get on with their work."

# Be active in politics, lobbyist urges women

BOSTON (AP) — Roberta Benjamin describes her field as "one of those slightly scary things associated with power in this society and thus alien to most women."

Ms. Benjamin is a lobbyist. She is also a woman—a wife and mother of three.

"The cold marble of the State House and the endless rabbit holes, labyrinth of corridors, locked ladies' rooms and pictures and portraits of males everywhere send out the not so subtle message that this is not a place for women," she said.

"We must overcome this feeling and learn how to control our lives and the processes which influence our lives."

**THE RANGE** of pending legislation in Massachusetts is broad enough to interest every woman, Ms. Benjamin said, pointing to proposals on maternity leave, equal pay, equa, educational opportunity, day care, child care, health, taxes, property rights, divorce laws and abortion.

As chairperson of both the Woman's Lobby and the Legislative Task Force of the Governor's Commission on the Status of Women, Ms. Benjamin is urging more women to become involved in lobbying.

She has sent a message to more than 300 women's groups-ranging from the Mothers of Twins Clubs to the Women's Political Caucus — to meet with her at the State House to formulate some lobbying strategy for 1974.

The 33-year-old Ms. Benjamin has three rules of thumb for lobbyists.

The first is to refuse to be intimidated, remembering that legislators and State House personnel are human beings subject to the same strengths and weaknesses as everyone else.

Her second suggestion is to always be well-informed on pending legislation and the legislators that must be dealt with.

**THE THIRD** rule is to learn technique. The best method, she said, is to visit a legislator twice, once to make an appointment and leave a fact sheet if possible and again to discuss the measure. With thousands of bills up for consideration, Ms. Benjamin feels it is very important to give as many "gentle reminders" as possible to legislators on bills being lobbied.

Ms. Benjamin is a graduate of Radcliffe College and has been accepted at Harvard Law School for the fall. She is a former president of the Eastern Massachusetts chapter of the National Organization for Women.

## This piggy went home

BELGRADE, Yugoslavia (AP) — A homesick pig walked more than 40 miles to the farm of his former owner, the newspaper, Politika Expres, reported. The pig had been sold the day before.

BOYS' & GIRLS'
TREMENDOUS EARNINGS
See Mr. Merriss
WASHINGTON MOTOR INN
Wednesday, November 28th
The Benton Room
4:00 p.m. Sharp

They'll Do It Every Time

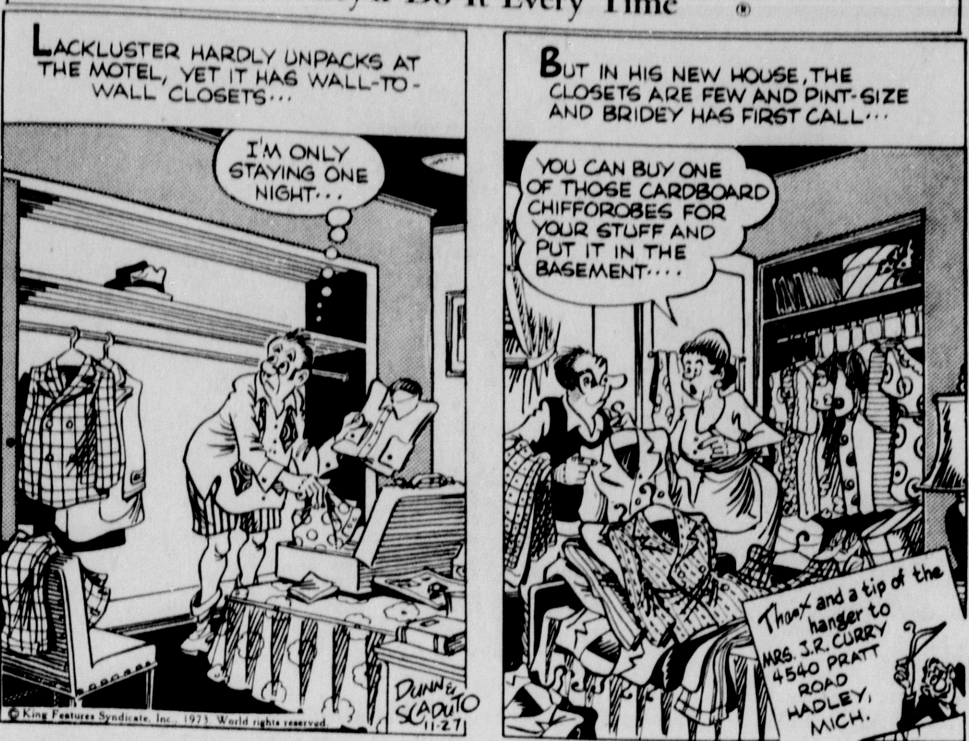


# Contract Bridge — B. Jay Becker

## Card Reading

North dealer.
Both sides vulnerable.

NORTH
♠ A K 9 6
♥ 10 2
♦ Q 10 5
♣ K J 7 4

WEST
♠ 8 3
♥ A 9 7 5 3
♦ 8 6 4
♣ 6 3 2

EAST
♠ J 10 7 5 2
♥ K 8 4
♦ A 9
♣ Q 10 9

SOUTH
♠ Q 4
♥ Q J 6
♦ K J 7 3 2
♣ A 8 5

The bidding:

| North | East | South | West |
|---|---|---|---|
| 1 ♣ | Pass | 1 ♦ | Pass |
| 1 ♠ | Pass | 2 NT | Pass |
| 3 NT | | | |

Opening lead - five of hearts.

Cards invariably tell a story. The difficult part is, first, to realize that there is a story and, second, to know how to put the information to gainful use.

Here is a typical problem of defense. West led a heart, won by East with the king, after which East returned the eight, West taking declarer's queen with the ace. A heart continuation went to South's jack.

Declarer played a diamond to the queen, East taking the ace, and that was the end of the hand. South won the rest of the tricks to make four notrump.

The contract should have been defeated — and West was the player at fault. He should have known the exact heart distribution in the unseen hands, and he should have permitted South to win the second trick with the queen in order to maintain a communication link with East in hearts. Had West ducked the queen, three notrump inevitably would have failed. Declarer would have lost four hearts and a diamond.

West can tell from East's return of the eight, his highest heart, that declarer started with precisely the Q-J-6 of hearts. It is true that in theory South could also have had the four, but in practice he could not, for then he would surely have played it at trick two, taking advantage of dunny's holding of the ten.

Once West reaches this conclusion, it becomes obvious that his best bet is to duck the queen and hope his partner will gain the lead before South can run nine tricks. In the actual hand, virtue is rewarded and West's duck renders declarer's task hopeless.

# Speaking of Your Health...

**Lester L. Coleman, M.D.**

## Fear Their Son's Scuba Diving

Our son had repeated ear infections when he was a small boy. He is now 17 and wants to take a course in scuba diving. We are dead set against it and obviously are making him unhappy.

It would be very helpful if you would substantiate our feelings.

Mr. and Mrs. E.B., Ga.

Dear Mr. and Mrs. B.:

I would be doing your son a great injustice if I corroborated your attitude without a complete evaluation of his present middle ear condition.

Many scuba divers have had a history of ear infections in their early years.

If there is no perforation of the eardrum, no chronic discharge from the ear and no other evidence of persistent infection, there is no reason to deprive your son of the enjoyment of this exciting sport.

All scuba diving schools insist on a complete examination of the hearing mechanism, the condition of the sinuses and the heart and lungs before accepting a student.

Such a thorough study can be made by your doctor. If it is negative, then by all means let your son pursue his desire to learn scuba diving.

The key to safety in this and other sports is proper training and proper conditioning. This, coupled with excellent equipment, almost always insures safety.

I have been taking the contraceptive pill for a number of years and have had no side effects.

I heard that it is imperative for people on the pill to take special vitamin and mineral supplements as an added precaution.

Is this true?

Mrs. S.A., Minn.

Dear Mrs. A.:

The extensive advertising campaign to promote vitamin and mineral supplements exclusively designed for women taking the contraceptive pill has served only to cause further anxiety.

There is no validity to the highly touted promotional campaign that oral contraceptives induce a need for specialized vitamins and minerals.

Any simple and inexpensive combination of vitamins and minerals, not necessarily an expensive "special" pill, is adequate.

All women who eat a well-balanced, nourishing diet that includes milk, whole grain and enriched cereals, vegetables, uncooked fruits, meats or fish or cheese, usually maintain their vitamin and mineral (including iron) needs.

Speaking of your health . . . Slouching in a poor position in a soft chair for long periods of time can be injurious to the lower back. The additional unrelated habit of cradling the telephone in the neck is a common cause of neck and shoulder disorders.

## In Focus

by

**Charlie Pensyl**

Have you noticed that Kodak is now shipping their 35mm films in a gray plastic container with a black press-on top? The old screw-top metal can was getting to be a problem since the metal was so thin and weak it furnished little protection. With this new container the moisture-vapor protection is equal to or better than it was, and the physical protection is much superior. The textured surface of the exterior of the can takes a china-marking pencil for identification of the film rolls or for the thousand-and-one uses to which our photo friends put these cans.

One of the things that surprises me most about the little Pocket Instamatic cameras is the quality of the slides they produce. Normally these slides are returned from the Kodak Processing Laboratory in 30x30 plastic mounts, but if you wish to use them in your regular 2x2 inch slide projector you just tell us when you bring the film in for processing that you want your slides mounted in 2x2 cardboard mounts. Simple? Just don't sell your Pocket Instamatic short — it will make wonderful slides.

One other thing: we now have Kodacolor II in 126 size, both 12- and 20 exposure rolls. You'll like it much better than the old Kodacolor X.

## Youth Activities

TA-WAN-KA-YA-STAN

The Ta Wan Ka Ya Stan Horizon Club members met in the home of their advisor, Mrs. Frank Sanderson. Robin Brakeall conducted the business meeting, when a community service project and money-making project were discussed.

Sales aids for the annual Paint Valley candy sale were given to the girls.

New officers elected for the year were Beverly Burkett, president; Debbie Eddlemon, vice president; Robin Brakeall, treasurer; Joye Gardner, secretary; and Vickii Bock, party chairman.

Other members present were Lynn Sanderson, and Mrs. Dean Bebb, assistant leader.

NICE CARS, but wouldn't you like something more modern?

Check today's WANT ADS for Fayette County's Largest selection of VACATION-READY New and Used CARS

Buying or Selling, it makes sense to use the Want Ads.

SELL THE USED · RECYCLE · BUY THE REUSABLE

Want Ads

Growing into and out of things is fun...

but expensive

If the children have left the nest, or your family needs room to grow, check the outstanding values in todays Want Ads. Buying or Selling... Real Estate and Want Ads . . . they go together.

WANT ADS

Dial the Direct line to Action

335-3611 Record Herald


PONYTAIL

"If I can borrow five dollars and if my car starts, you want to go to the movies tonight?"

HAZEL

"Look under veterinarians."

"Do you make house calls?"

Dr. Kildare — By Ken Bald

Henry — By John Liney

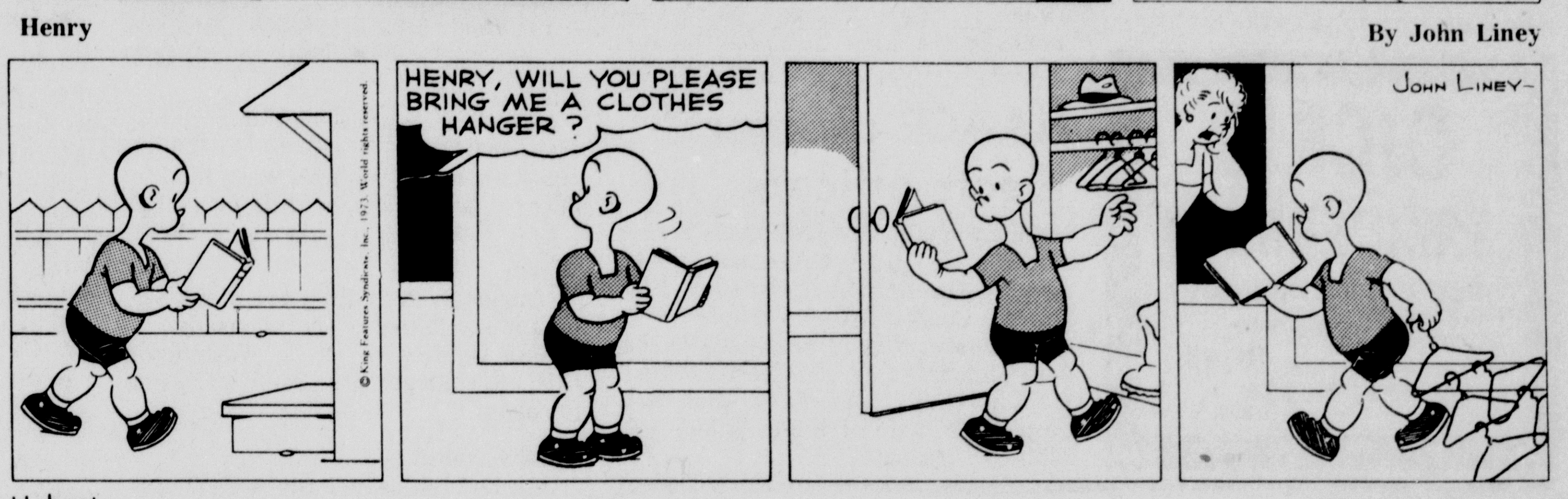


Hubert — By Dick Wingert

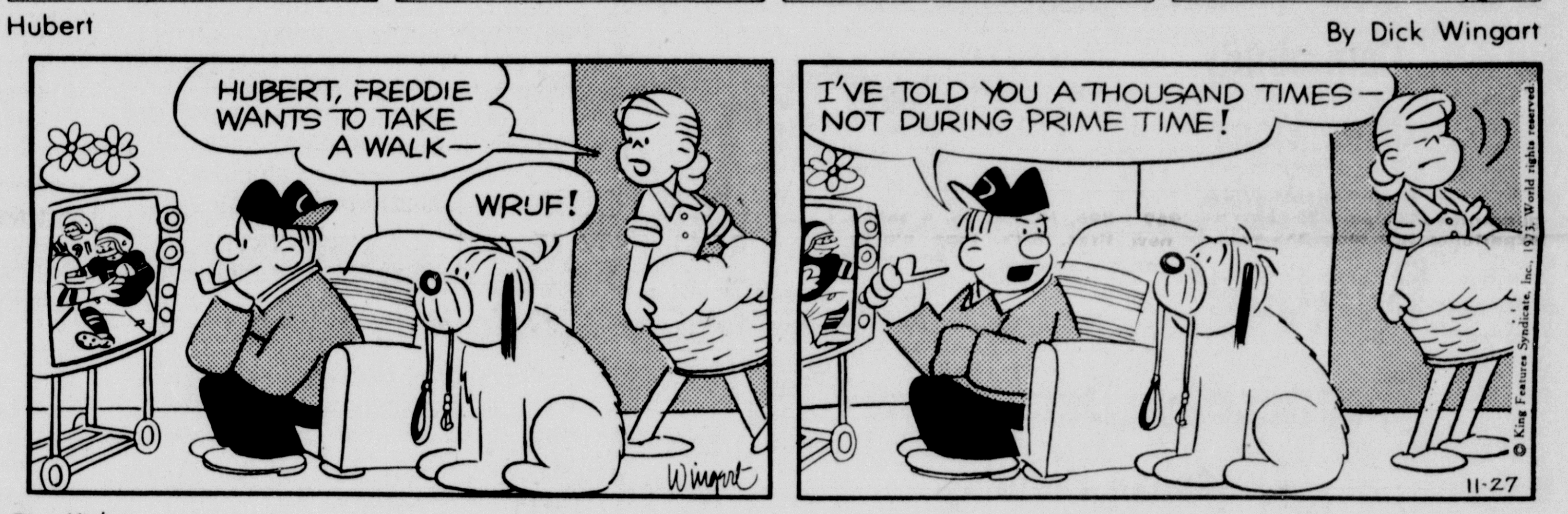


Rip Kirby — By John Prentice & Fred Dickenson

Snuffy Smith — By Fred Lasswell

Blondie — By Chic Young

Tiger — By Bud Blake

## Flooded creeks threaten roads

Rising water, caused by more than three inches of rain since last Saturday, threatened a number of Fayette County highways Tuesday, and the prospect of more heavy showers today and Wednesday is giving concern to state and county road crews.

County Engineer Charles P. Wagner said that some roads in the Rattlesnake Creek valley, particularly in Jasper Township, are covered by several inches of water but that traffic is being maintained. Stuckey Road, east of Washington C.H., is covered with surface water but was still open at noon.

Paint Creek at Washington C.H. was barely within its banks at noon, but observers said it apparently was stationary at that time.

An official rainfall measurement of 3.01 inches had been recorded here between Saturday and 7 a.m. Tuesday.

## Police report minor crashes

An alley accident involving cars driven by Harriet Baker, 39, of 337 Ely St. and Delisle W. Williams, 59, Leesburg, was reported to police Monday. It occurred in the alley next to the Bishop Printing Co.

Slight damage was done to the Baker auto.

Roger L. Shackelford, 1220 Columbus Ave., said the right rear fender of his car was dented sometime between 8:30 a.m. and 10:00 a.m. in the Fayette County Bank parking lot.

## Arrests

POLICE

TUESDAY — Shirley A. Sims, 23, Rt. 3, speeding; Susan N. Cotton, 27, Columbus, running a red light.


DICK'S TAXIDERMIST
Route 1, 3-C Highway
Mt. Sterling, Ohio
43143
Phone 869-3224



Community
Blue Lions
Appreciation
Banquet
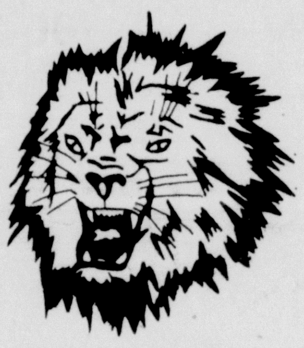
Wednesday, December 12th
Mahan Building
Dinner 6:30 P.M.
Father Richard Connelly
Master of Ceremonies
Jimmy Crum
Featured Speaker
TV-4 Sports Director
DONATION: $6 Per Ticket
Public Invited


## Major legislation on Council agenda

Seven pieces of legislation, five carrying emergency tags, will be considered by Washington C.H. City Council at its regular meeting at 7 p.m. Wednesday.

City Manager Dan Wolford said Council members will consider an ordinance authorizing the issuance of $1,000,000 in industrial development first mortgage revenue bonds for the purpose of acquiring real and personal property comprising an industrial facility located in Washington C.H. for lease and sale to Cor Tec, Inc., in order to promote industrial and economic development. Cor Tec, Inc., will be locating in the Industrial Park here.

Council also will consider an emergency ordinance authorizing the execution of financing statements in connection with the issuance of the city's industrial development first mortgage revenue bonds.

Emergency ordinances determining the best bids for the purchase of three 1974 model police cruisers, radio communications equipment and a video tape recording system will be considered.

Also appearing on Council's agenda is an emergency ordinance to adopt a part of the new general offenses code, and a resolution designating the week of Dec. 5-12 as "Blue Lion Week" in recognition of the Washington C.H. Blue Lion football team.

## Vandalism, theft cases reported

The Sheriff's Department is investigating a number of vandalism and theft complaints filed within the past 48 hours.

A battery was stolen from a berm box, property of the county's Highway Department. The box was located on Cline Road at a construction site.

Thurman Bennett, Bloomingburg, reported that the front storm door was broken at his home.

Rocks were used by vandals to break seven windows in a vacant building owned by Ralph Hickman of 525 S. Main St. The building is located at 999 Armbrust Rd.

Burglars pried open the front door at Moore's Fruit Market, CCC-Highway-W, where a small amount of change was stolen.

Martha Magaline Keeton, 47, of Greenfield, was charged Monday by sheriffs deputies with dumping trash along Ohio 753 just north of Hukill Road.

Cable-cutters assisted a thief in removing a battery from a car owned by a Jeffersonville man and parked on Ohio 41. Lee Wilcox, the owner, believes the theft occurred between 4:30 p.m. Friday and 9 a.m. Monday.

## NAACP chapter elects officers

Robert McClendon, 1003 John St., an employe at Mead Containers Corp., here, has been named president of the Fayette County NAACP chapter.

Other new officers are Mrs. Pearlie Mae Stewart, wife of Albert Stewart, 718 Church St., secretary, and Mrs. Cora Allen, wife of Roger Allen, 1008 John St., treasurer.

## Bloomingburg man fined on two charges

A Bloomingburg man appeared before Judge Reed M. Winegardner in Municipal Court Monday and was found guilty of malicious destruction of property and discharging a firearm within the Jeffersonville corporation limit.

Mahlon E. Kelley was fined $150 and received a suspended 15-day jail sentence for maliciously destroying a plate glass window in a Jeffersonville tavern. He was fined another $50 for discharging a firearm.

Kelley was arrested by sheriff's deputies after he shot out the window Nov. 10.

Martha M. Keeton, 47, Greenfield was fined $60, of which $40 was suspended, for dumping trash off Ohio 753.

Russell E. Bowles, 48, Martinsville, was fined $30 for intoxication. All other cases scheduled Monday were filed by Jerry F. Cremeans, wildlife protector.

WILDLIFE

**Fined:**

Charles D. Roth Jr., Greenfield, $30, unlawfully taking a hen pheasant.

Alan D. Knisley, Rt. 3, Washington C.H., $30, illegal possession of a hen pheasant.

**Bond forfeitures:**

Jay E. Phillips, 717 Gibbs Ave., $25, unlawfully hunting rabbits.

John Winget, Columbus, $25, unlawfully hunting pheasant.

Ronald Winget, Columbus, $25, unlawfully hunting pheasant.

Charles P. Betts, Columbus, $25, unlawfully hunting pheasant.

## More expense accounts filed

A committee backing a candidate for a seat on Washington C.H. City Council has filed a campaign expense statement with the Fayette County Board of Elections.

Cecil West, treasurer for the committee to elect Joseph Murphy to City Council, listed expenses of $280.74.

Ralph L. Cook, successful City Council candidate, and Jess A. Schlichter, Paint Township trustee, reported no expenses.

Candidates and committees have until Dec. 21 to file campaign expense statements. Mrs. Mary Jean Jennings, elections director, said hours at the board of elections office would be 9 a.m. to 12 noon through the month of December.

## Awards made at Camp Fire dinner here

Sixty persons were present for the Paint Valley Council of Camp Fire Girls annual awards dinner held in the Mahan Building Monday night. Board members, committee chairmen, leaders, assistant leaders, and special guests were introduced.

Frank Sanderson, president of the Paint Valley Council, gave the welcome and was master of ceremonies.

Awards were presented for years of service in the organization. Appreciation certificates and special awards were made by Mrs. Fred James and Mrs. Gerald Wheat. Mrs. Charles Zinn was program chairman.

Mrs. Rollo Marchant presented a 15-year membership pin to Mrs. Fred James, awards chairman, who in turn presented the Charlotte Joy Farnsworth Award to Mrs. David Moore and the Shawnequaa award to Miss Sandy Fackler.

APPRECIATION certificates were presented to Marian Osborne, Frank Sanderson, the Moose Lodge and Floyd Cotner, Do-Dad chairman. Mrs. Gerald Wheat also presented certificates to three-year leaders Mrs. Sue Cleary, Mrs. Charles Zinn, Mrs. Carolyn Howard, and Miss Fackler; and to five-year leaders Mrs. Weldon Fountain and Mrs. Frank Sanderson.

Leaders having 16 hours of training also received certificates. They are Mrs Paul Dean Jr., Mrs. Rosemary Downs, Mrs. John Ferguson, Mrs. Paul Edgington, Mrs. Carolyn Glandon, Mrs. David Shepler and Mrs. Paul Robinson. Those having more than 16 hours of additional training are Mrs. Herbert Satterfield, Mrs. Fountain, Mrs. James, Mrs. Marchant, Mrs. Pressler, Mrs. Sanderson, Mrs. Ralph Tate, Mrs. Wheat and Mrs. Zinn.

Awards also were made to Miss Fackler, publicity; bus drivers, Walter Wingeier and Gilbert Jones; Richard Maddux and Edward Fisher, and Mrs. Arthur Deakyne and Mrs. Robert Riley, candy sales co-chairmen.

Guests were seated at long tables decorated by the Hummingbird Bluebirds whose leader is Mrs. Jerry Sheppard. Programs were made by the Wi Ca Ka Ko Ki Horizon Club (Mrs. Gerald Wheat, guardian) and place cards and favors were made by the Cherokee Bluebirds under the direction of Mrs. Jane Marcum.

Sandy Harris led the Pledge of Allegiance and Becky Wheat gave the invocation.

Special guests were Mr. and Mrs. Fisher, Walter Wingeier, Gilbert Jones and Frank Henry.

THE BOARD of directors for 1974, installed by Mr. Fisher, is composed of Frank Sanderson, president; Paul Edgington, first vice president; Mrs. Donald Woods, second vice president; Mrs. Gene Sagar, treasurer; Mrs. Robert Riley, recording secretary, and Mrs. Gerald Burkett, corresponding secretary.

Committee chairmen are Mrs. Frank Sanderson, camp; Mrs. Rollo Marchant, camp site; Mrs. Charles Harris, publicity; Mrs. Gerald Wheat, training; Mrs. Robert Lee and Mrs. William Boylan, group organization; Mrs. Ralph Tate, leader chairman; Charles Tye, finance chairman; Mrs. Fred James, awards; Charles Harris, and Fulton Terry, Do-Dads; Mrs. Charles Zinn, program; Mrs. Laurence Dumford and Mrs. Arthur DEakyne candy sales; and Mr. and Mrs. Paul Sullivan, Chillicothe representatives.

The nominating committee consisted of Mrs. Gerald Burkett, chairman; Mrs. Richard Maddux, Mrs. Sue Cleary, Mrs. Donald Wood and Mrs. Robert Lee.

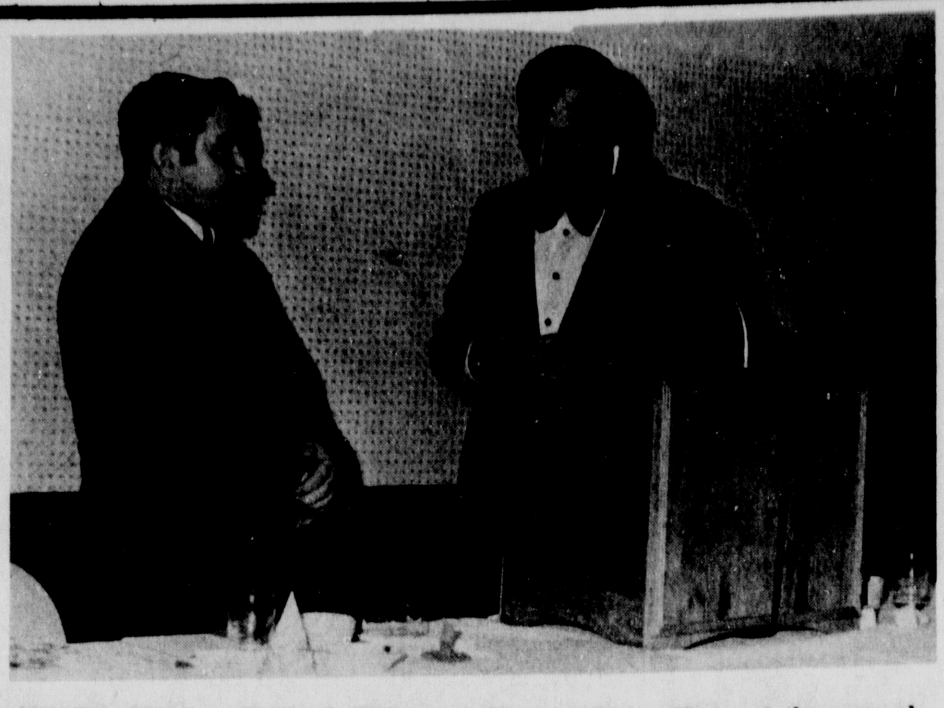

AWARD TIME — Edward Fisher (right) installing officer at the annual Paint Valley Council of Camp Fire Girls, is shown presenting Frank Sanderson, president of the Council, an award at the banquet held Monday evening in the Mahan Building.

## Court News

MARRIAGE APPLICATION

James E. Kincaid, 21, Leesburg, machinist, and Barbara A. Howard, 19, Greenfield, 19, at home.

DIVORCE ACTION DISMISSED

A divorce action filed in Common Pleas Court by Minda Phillips, 615 E. Elm St., against Jess E. Phillips has been dismissed at the request of the plaintiff.

PROPERTY SUIT DISMISSED

A suit filed by the Colored Charity of Fayette County, Inc., c-0 Jim Haithcock, 1028 John St., against The Church of Lord Jesus Christ, Fairborn, has been dismissed by agreement of the parties. The suit questioned whether or not the defendant could lease land donated to it for other purposes.

PROBATE COURT

**Inventories**

Orville Blanton — Real estate, $17,500.00; accounts and debts receivable, $3,614.46; personal goods, $1,995.00; Total $23,109.46.

George Pandazis — Real estate, $5,800.00; accounts and debts receivable, $3,520.33; Total $9,320.33.

**Estate Action**

The estate of Lorna Wolfe has been relieved of Administration.

Cloyd Kyle — will admitted; Bernice Kyle appointed executrix. Kenneth Payton, Ralph Theobald and William Tice apppraisers.


Now Renting
Parking Spaces
In Back Of
Downings Marathon
Corner of Court & North
$7.50 per month - Phone
335-9177

In the Great Old Days of Fannie Farmer, some said Santa wore white robes and a bishop's cross. A stern look and a feather in his cap.

But Thomas Nast gave Santa rosy cheeks and a red suit. And Fannie gave her name to the candy kitchen that gives America great Christmas gift ideas.

Come on in and make your Christmas shopping simple and sweet with Fanny Farmer's chocolates, creams and fudge treats.
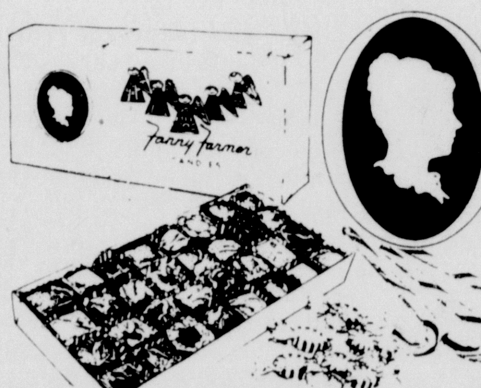
Fanny Farmer
CANDIES


## AFS traveler club speaker

Members of the Washington C.H. Kiwanis Club learned about life in the South American country of Venezuela following their regular dinner meeting Monday night in the Lafayette Inn.

Keith Stimpert, a senior at Washington Senior High School, related has experiences this past summer in Venezuela. Keith, along with 11 other students from throughout the United States, was sent to Venezuela under the auspices of the American Field Service program.

Living with a family which spoke no English, the WSHS senior was entirely dependent upon two years of high school Spanish for communications during his stay. Keith's Venezuelan "family" lived in the small town of Tucupito in the Oronoco River delta.

He pointed out that there are only two classes of people in Venezuela, the poor and the affluent. Keith's family operated agricultural experimental farms and belonged to the latter class.

Stimpert told Kiwanians that the population of Venezuela is only 10 million and most reside at the northern edge of the country. He said when political candidates seek office they identify themselves to the people by a particular color because of the high illiteracy rate. At election time the people simply vote with the colored card of their choice. Fourteen major political parties exist in Venezuela, including the Communist party, Stimpert said.

Stimpert was introduced by Edwin M. Nestor, superintendent of Washington C.H. schools. President George Gibbs announced during the business meeting that Wayne Malone, assistant state treasurer, will be the speaker at next week's meeting.


DOWNTOWN DRUGS
PRESCRIPTIONS • PHONE 335-4440
We Sell for Less



NICHOLS
MEN'S & LADIES' WEAR
147 E. Court St. 111 S. Fayette St.
NOW OPEN:
9 a.m. to 9 p.m.
Monday thru Saturday
CLOSED SUNDAY
master charge
BANKAMERICARD
Open A Convenient Nichols Charge
30-60-90 Days
Pay 1-3 Remaining Balance Each Month



REAL ESTATE
AUCTION SERVICE
Smith Seaman Co.
335-1550
Dan Terhune Leo M. George
335-6254 335-6066
Rt. No. 3, Washington C.H.



How to get paid twice.

Our Passbook Savings Accounts pay 5% interest Compounded Daily . . .
Let your savings account accumulate for an entire year and earn a 5.186% annual percentage rate.
THE FAYETTE COUNTY BANK
JEFFERSONVILLE, WASHINGTON C.H., GOOD HOPE, OHIO
MEMBER FDIC A FULL SERVICE BANK